

060111

Paper Code No: M66

Question Booklet No. ....

## ENTRANCE EXAMINATION – 2021 - 22

SET – C

**SSF JAMIA MILLIA ISLAMIA**  
**New Delhi**
  
 .....  
 Signature of Invigilator

Time: 1 Hour 30 Minutes

Total Marks: 100

Instructions to Candidates

1. Do not write your name or put any other mark of identification anywhere in the OMR Response Sheet. IF ANY MARK OF IDENTIFICATIONS IS DISCOVERED ANYWHERE IN OMR RESPONSE SHEET, the OMR sheet will be cancelled, and will not be evaluated.
2. This Question Booklet contains the cover page and a total of 100 Multiple Choice Questions of 1 mark each.
3. Space for rough work has been provided at the beginning and end. Available space on each page may also be used for rough work.
4. There is negative marking in Multiple Choice Questions. For each wrong answer, 0.25 marks will be deducted.
5. USE/POSSESSION OF ELECTRONIC GADGETS LIKE MOBILE PHONE, iPhone, iPad, pager ETC. is strictly PROHIBITED.
6. Candidate should check the serial order of questions at the beginning of the test. If any question is found missing in the serial order, it should be immediately brought to the notice of the Invigilator. No pages should be torn out from this question booklet.
7. Answers must be marked in the OMR Response sheet which is provided separately. OMR Response sheet must be handed over to the invigilator before you leave the seat.
8. The OMR Response sheet should not be folded or wrinkled. The folded or wrinkled OMR/Response Sheet will not be evaluated.
9. Write your Roll Number in the appropriate space (above) and on the OMR Response Sheet. Any other details, if asked for, should be written only in the space provided.
10. There are four options to each question marked A, B, C and D. Select one of the most appropriate options and fill up the corresponding oval/circle in the OMR Response Sheet provided to you. The correct procedure for filling up the OMR Response Sheet is mentioned below.

CORRECT METHOD

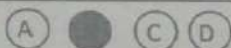

WRONG METHODS

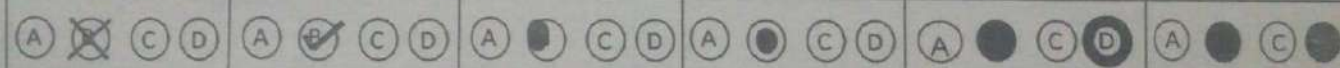

1. The annual meetings of World Economic Forum (WEF) are held in

A. Davos

B. Tokyo

C. Paris

D. New York

**SSF JAMIA MILLIA ISLAMIA**  
**New Delhi**

2. What specific term is used to refer to the killing of nearly sixty lakh Jews by Nazis in Germany?

A. Zionism

B. Diaspora

C. Al-Naqba

D. Holocaust

3. Under the UN Convention of the Law of the Sea (UNCLOS), the breadth of the territorial Sea is

A. 5 nautical miles

B. 12 nautical miles

C. 25 nautical miles

D. 50 nautical miles

4. Which of the following countries experienced a "Cultural Revolution" during the Cold War period?

A. US

B. USSR

C. China

D. India

5. The seat of Abbasid Caliphate was

A. Cairo

B. Mecca

C. Baghdad

D. Damascus

[3]



6. Currently, national currencies are valued against
- A. gold prices                      B. the US dollar
- C. the euro                          D. None of the above
7. Which diplomatic agreement was reached in 2015, by Iran, the US, and other powers?
- A. Comprehensive Nuclear Plan of Action
- B. Joint Comprehensive Plan of Action
- C. Joint Nuclear Action Agreement
- D. None of the above

**SSF JAMIA MILLIA ISLAMIA**  
**New Delhi**

8. The General Agr  ement on Tariffs and Trade (GATT) was replaced by the
- A. Multilateral Trade Agreement    B. European Free Trade Association
- C. ASEAN Free Trade Area            D. World Trade Organisation
9. Which country is hosting the largest number of refugees from other states?
- A. Germany                                      B. Turkey
- C. India    D. USA
10. The Treaty of Versailles was signed immediately after which war?
- A. World War I                                      B. World War II
- C. Vietnam War                                      D. Cold War

11. Which of the following international agencies was founded to assist and protect the victims of international and internal armed conflict such as wounded and prisoners of war (POWs)?
- A. Red Crescent
  - B. Freedom House
  - C. Transparency International
  - D. International Committee of the Red Cross
12. The first international organisation (IGO) that recognised Palestine as its member country on October 31, 2011 is
- A. WHO
  - B. WTO
  - C. UNICEF
  - D. UNESCO
13. The concept of "world government" is most closely associated with
- A. collective security
  - B. peace studies
  - C. postmodernism
  - D. realism
14. Which of the following countries has an observer status in the Organisation of Islamic Cooperation (OIC)?
- A. India
  - B. China
  - C. Russia
  - D. South Africa

15. The majority of the people of the West Asia and North African (WANA) region belong to which ethnic group?

- |          |          |
|----------|----------|
| A. Jews  | B. Arabs |
| C. Kurds | D. Turks |

**SSF JAMIA MILLIA ISLAMIA**  
**New Delhi**

16. The Durand Line is the border between

- |                             |                       |
|-----------------------------|-----------------------|
| A. Afghanistan and Pakistan | B. India and Pakistan |
| C. India and China          | D. Iran and Pakistan  |

17. How many member states are there in the UN General Assembly?

- |        |        |
|--------|--------|
| A. 181 | B. 193 |
| C. 56  | D. 15  |

18. Which of the following describes Israel's nuclear weapons status?

- A. Confirmed to possess a large nuclear arsenal
- B. Once possessed nuclear weapons but renounced them
- C. Believed to possess a nuclear research programme but no nuclear weapons
- D. Believed but not confirmed to possess nuclear weapons

19. Which of the following is not contiguous to the West Asian and North African (WANA) region?

- |                |                      |
|----------------|----------------------|
| A. Red Sea     | B. North Sea         |
| C. Caspian Sea | D. Mediterranean Sea |



20. The assumption of realists that there is no world government to enforce rules is referred to as

- A. the Prisoner's Dilemma
- B. hegemonic stability
- C. world disorder
- D. anarchy

**SSF JAMIA MILLIA ISLAMIA**  
**New Delhi**

21. Which of the following countries is/are non-signatory to the Nuclear Non-Proliferation Treaty?

- A. India
- B. Pakistan
- C. Israel
- D. All of the above

22. What is the name of the movement that called for Jews in Diaspora to unite and persuaded them to settle in Palestine?

- A. Judaism
- B. Zionism
- C. Semitism
- D. Holocaust

23. Which entity was established to govern some Palestinian areas pursuant to the Oslo Accords of 1993?

- A. Government of Palestine
- B. Palestinian Authority (PA)
- C. Palestinian Liberation Organisation (PLO)
- D. Palestinian Governing Administration (PGA)

24. An important shipping channel between the Gulf of Oman and the Persian Gulf is
- |                |                     |
|----------------|---------------------|
| A. Dardanelles | B. Suez Canal       |
| C. Palk Strait | D. Strait of Hormuz |

**SSF JAMIA MILLIA ISLAMIA**  
**New Delhi**

25. Which of the following is not an example of an international non-governmental organisation (INGO)?
- |                          |                          |
|--------------------------|--------------------------|
| A. Amnesty International | B. Roman Catholic Church |
| C. Green Peace           | D. ILO                   |
26. Which members can exercise veto in UN Security Council?
- |   |
|---|
| A. France, Germany, Japan, Russia and United States         |
| B. China, France, Russia, United Kingdom and United States  |
| C. Australia, China, India, Russia and United Kingdom       |
| D. Canada, China, Germany, United Kingdom and United States |
27. The partition of Palestine was officially suggested in 1947 by
- |                  |                   |
|------------------|-------------------|
| A. Britain       | B. France         |
| C. United States | D. United Nations |
28. Which of the following prominent religious sites is not located in Jerusalem's Old City?
- |                       |                                 |
|-----------------------|---------------------------------|
| A. Western Wall       | B. Al-Aqsa Mosque               |
| C. Church of Nativity | D. Church of the Holy Sepulchre |

29. The Central Powers, one of the two main coalitions that fought the First World War, included

- A. Germany
- B. Ottoman Empire
- C. Austria-Hungary
- D. All of the above

**SSF JAMIA MILLIA ISLAMIA**  
**New Delhi**

30. Most favoured nation (MFN) treatment means

- A. a treatment extended to a state's majority community
- B. a favourable treatment extended to a particular State by another State
- C. a treatment extended under pressure to a developed country by an underdeveloped country
- D. none of the above

31. Which of the following groups welcomes the free trade that comes with globalisation?

- A. environmental NGOs
- B. human rights advocacy groups
- C. workers in industrialised countries
- D. all of the above



32. Which of the following countries is/are not part of the Group of Seven (G7), an international governmental political forum of world's most industrialised economies?

- |           |                 |
|-----------|-----------------|
| A. China  | B. Russia       |
| C. Canada | D. Both A and B |

**SSF JAMIA MILLIA ISLAMIA**  
**New Delhi**

33. The famous Burj Khalifa is located in

- |                 |          |
|-----------------|----------|
| A. UAE          | B. Qatar |
| C. Saudi Arabia | D. Oman  |

34. Which of the following helped encourage the Europeans to explore the wider world?

- A. exposure to Middle Eastern trade during the Crusades
- B. Marco Polo's reports of the riches found in China
- C. a desire for foodstuffs, especially spices, not available in Europe
- D. all of the above

35. When did Israeli-Palestinian conflict begin?

- |                      |                       |
|----------------------|-----------------------|
| A. Biblical times    | B. The Crusades       |
| C. After World War I | D. After World War II |

36. At the time of creation of Israel, which country/empire governed that part of the territories?

- A. United Kingdom
- B. Ottoman Empire
- C. Egypt
- D. France

37. The most common landform in West Asia is

- A. River
- B. Forest
- C. Desert
- D. Mountains

**SSF JAMIA MILLIA ISLAMIA**  
**New Delhi**

38. The North-South divide in IR literature is broadly understood as the division of countries of the world on the basis of

- A. religion or ideology
- B. economy and development
- C. democratic and non-democratic political systems
- D. geographical location in northern and southern hemispheres

39. State autonomy is challenged in the 'post-Westphalian' order because

- A. Identity politics are increasingly important
- B. Economic insecurity provokes civil conflict
- C. Technological development and 'virtual war' have enabled Western intervention
- D. All of the options given are correct



40. The Mesopotamian civilization developed along

- A. Nile River
- B. Indus River
- C. Huang He River
- D. Tigris and Euphrates Rivers

**SSF JAMIA MILLIA ISLAMIA**  
**New Delhi**

41. Who would realists suggest has a monopoly on the legitimate use of physical force?

- A. The State
- B. The United Nations
- C. Islamic fundamentalists
- D. None of the above

42. During the Cold War period, the USSR invaded which of the following countries?

- A. Czechoslovakia
- B. Afghanistan
- C. Turkey
- D. Both A and B

43. The name of judicial branch of United Nations Organisation (UNO) is

- A. World Court
- B. International Court of Justice
- C. International Criminal Court
- D. Both A and B

44. Why did so many countries in the United Nations feel it was right to create Israel in 1948?

- A. All national groups were being given homeland at the time.
- B. There was no one else living on the Palestinian land at that time.
- C. Arab countries supported the creation of Israel.
- D. Many felt Jews deserved help because of the Holocaust.

**SSF JAMIA MILLIA ISLAMIA**  
**New Delhi**

45. Which of the following statements is correct regarding the Universal Declaration of Human Rights (UDHR)?

- A. It is a Declaration adopted by the UN General Assembly
- B. It is a multilateral Convention adopted by some Western countries
- C. It is a Declaration adopted by the UN Commission on Human Rights
- D. It is the only Declaration which has binding obligations on states according to international law

46. UNEP's main function is

- A. monitoring climatic conditions
- B. monitoring economic conditions
- C. monitoring entrepreneurial conditions
- D. monitoring environmental conditions



47. Who among the following political realists of ancient times who said that "the strong do what they have the power to do and the weak accept what they have to accept"?

A. Kautilya

B. Thucydides

C. Ibn Khaldun

D. Thomas Hobbes

**SSF JAMIA MILLIA ISLAMIA**  
**New Delhi**

48. When did Istanbul become the capital of the erstwhile Ottoman Empire?

A. 1299

B. 1453

C. 1839

D. 1908

49. UNESCO stands for

A. United Nations Educational, Scientific and Civilisational Organisation

B. United Nations Energy, Science and Collaborative Organisation

C. United Nations Educational, Scientific and Cultural Organisation

D. United Nations Economic, Social and Cultural Organisation

50. Which country is currently suspended from the Arab League?

A. Morocco

B. Libya

C. Egypt

D. Syria

51. Which of the following countries share(s) land borders with more sovereign countries than India?

- A. Iran
- B. Turkey
- C. Saudi Arabia
- D. All of the above

**SSF JAMIA MILLIA ISLAMIA**  
**New Delhi**

52. In the 1967 War, Israel captured which of the following territories?

- A. West Bank
- B. Sinai Peninsula
- C. Golan Heights
- D. All of the above

53. Individuals who have fled their homes but remained in their own country are known as

- A. Internal refugees
- B. Displaced nationals
- C. Internally displaced persons
- D. Domestically displaced persons

54. Which of the following countries does not share a border with China?

- A. Iran
- B. Afghanistan
- C. Tajikistan
- D. Kazakhstan

55. Which of the following Persian Gulf countries are not members of the Gulf Cooperation Council (GCC)?

- A. Iran and Iraq
- B. Kuwait and Bahrain
- C. UAE and Saudi Arabia
- D. Qatar and Oman



56. United Nations ' controversial Oil-for-Food Programme was associated with which country?

A. Iran

B. Iraq

C. Syria

D. Yemen

**SSF JAMIA MILLIA ISLAMIA**  
**New Delhi**

57. Headquarter of World Health Organisation (WHO) is located in

A. Paris, France

B. Washington D.C., USA

C. Geneva, Switzerland

D. The Hague, Netherlands

58. Which of the following is not a form of weapon of mass destruction (WMD)?

A. nuclear

B. biological

C. chemical

D. conventional

59. Who is the present King of Saudi Arabia?

A. Salman bin Abdulaziz

B. Mohammad bin Salman

C. Sultan bin Abdulaziz al Saud

D. Haitham bin Tariq Al Said

60. Which country is the origin of the largest number of refugees?

A. Syria

B. Somalia

C. Myanmar

D. Afghanistan

61. Which of the following is the world's newest internationally recognised independent country?

- A. Kosovo
- B. East Timor
- C. South Sudan
- D. Montenegro

**SSF JAMIA MILLIA ISLAMIA**  
**New Delhi**

62. The country with largest proved oil reserves is

- A. Iraq
- B. Canada
- C. Venezuela
- D. Saudi Arabia

63. Constructivists believe that international norms are spread around the world by

- A. norm entrepreneurs
- B. collective security agreements
- C. statesmen and diplomats
- D. peace studies theorists

64. The use of geographical factors as an element of national power is called

- A. national interest
- B. globalism
- C. geopolitics
- D. nationalism

65. The largest intergovernmental organisation (IGO) of the Arab world is

- A. Arab League
- B. Arab Maghreb Union
- C. Gulf Cooperation Council (GCC)
- D. Organisation of Arab Petroleum Exporting Countries (OAPEC)



66. Turkey is a member of

- A. Organisation of Security Cooperation in Europe (OSCE)
- B. Council of Europe (CoE)
- C. European Union (EU)
- D. Both A and B

**SSF JAMIA MILLIA ISLAMIA**  
**New Delhi**

67. The number of principal organs of the United Nations Organisation (UNO) is

- A. two
- B. three
- C. five
- D. six

68. A tax imposed on certain types of imported goods is

- A. a surcharge
- B. a tariff
- C. a subsidy
- D. a cess

69. The only authorised body of United Nations which issues a binding resolution is

- A. UN Security Council
- B. International Monetary Fund
- C. World Health Organisation
- D. UNHCR

70. Diplomatic relations between two States are established by

- A. mutual consent
- B. a unilateral decision by powerful state
- C. a decision of the United Nations
- D. a decision of a regional organisation

71. Neorealism is also called

- A. Idealism
- B. Critical Theory
- C. Classical Realism
- D. Structural Realism

**SSF JAMIA MILLIA ISLAMIA**  
**New Delhi**

72. According to Democratic Peace Theory, democratic governments are least likely to fight with

- A. military dictatorships
- B. authoritarian regimes
- C. other democratic governments
- D. all of the above

73. Which of the following groupings opposes India's permanent membership in the UN Security Council?

- A. G-77
- B. G4 nations
- C. Coffee Club
- D. L.69 Group of developing countries

74. What do realists see as the most important element of national power in the short term?

- A. military force
- B. Geography
- C. Real GDP
- D. population



75. Which of the following statements is not true about the countries of the West Asian and North African region?

- A. The four major languages of the region are Arabic, Persian, Turkish and Hebrew.
- B. It is a source region of several world religions, including Judaism, Christianity, and Islam.
- C. All the countries in the region have high-level of economic development.
- D. It is a petroleum-rich region.

**SSF JAMIA MILLIA ISLAMIA**  
**New Delhi**

76. Which country is not a permanent member of the United Nations Security Council (UNSC)?

- |            |           |
|------------|-----------|
| A. Germany | B. Russia |
| C. France  | D. China  |

77. Which of the following is the correct chronological list of Egyptian presidents from 1956 to the present times (excluding interim or acting presidents)?

- A. Sadat, Nasser, Mubarak, Sisi, Morsi
- B. Nasser, Sadat, Mubarak, Morsi, Sisi
- C. Nasser, Sadat, Begin, Mubarak, Sisi
- D. Daoud, Nasser, Sadat, Mubarak, Morsi

78. What is the term used to describe the continuation of colonial exploitation without formal political control?

- A. Post-dependency
- B. Neo-colonialism
- C. Mercantilism
- D. Colonialism

**SSF JAMIA MILLIA ISLAMIA**  
**New Delhi**

79. Which of the following is correctly matched?

- A. Israel -A Caribbean country
- B. Iraq -A Persian Gulf country
- C. Saudi Arabia -A Mediterranean country
- D. Iran -A Baltic country

80. Which of the following states never joined the League of Nations?

- A. Italy
- B. USSR
- C. United Kingdom
- D. United States of America

81. World system theory has a \_\_\_\_\_ orientation.

- A. Neo-functionalist
- B. Mercantilism
- C. Capitalist
- D. Marxist

82. Arab spring movement in the West Asian and North African (WANA) region started from which country?

- A. Egypt
- B. Syria
- C. Yemen
- D. Tunisia



83. Which of the following countries will hold the FIFA World Cup in 2022?
- A. Israel                      B. Qatar
- C. Turkey                     D. United Arab Emirates

84. Who is the newly elected President of Iran?
- A. Hassan Rouhani                      B. Mohsen Razaee
- C. Ebrahim Raisi                        D. Abdolnaser Hemmati
85. India conducted underground nuclear tests in
- A. 1988 and 2014                      B. 1974 and 1998
- C. 1990 and 2001                        D. 1975 and 1991
86. The "First Great Debate" in International Relations (IR) concerns
- A. debate between idealists and realists
- B. debate between positivist theories and post-positivist theories
- C. debate between traditionalism and scientism
- D. debate between liberalism, realism, and radical international relations theories
87. The southernmost country on the Arabian Peninsula is
- A. Qatar                                  B. Yemen
- C. Kuwait                                 D. Saudi Arabia

88. Who is the present Supreme Leader of Iran (*Vali-e-Faqih*)?
- A. Sayyed Rouhullah Khomeini    B. Sayyed Ali Khamenei  
C. Ali Husayni Sistani    D. Hasan Rouhani
89. Which country has been the Bashar al-Asad government's primary regional supporter in Syria's civil war?
- A. Turkey    B. Iraq  
C. Iran    D. Saudi Arabia
90. The League of Nations was inspired by the ideas of
- A. Woodrow Wilson    B. Neville Chamberlain  
C. Winston Churchill    D. Mahatma Gandhi
91. Which type of feminist believes men and women are equal?
- A. revolutionary    B. postmodern  
C. standpoint    D. liberal
92. Which of the following is not an example of an Intergovernmental Organisation (IGO)?
- A. North Atlantic Treaty Organisation  
B. Organisation of Islamic Cooperation  
C. International Monetary Fund  
D. Human Rights Watch



93. Which is among the formal titles of the Saudi King?

- A. Secretary General of the Arab League
- B. Custodian of Two Holy Mosques
- C. Defender of the Faith
- D. Sharif of Mecca

**SSF JAMIA MILLIA ISLAMIA**  
**New Delhi**

94. Which of the following is incorrectly matched according to the combination of a country and its capital?

- A. Egypt-Cairo; Tunisia-Tunis; Syria-Damascus
- B. Saudi Arabia-Riyadh; Iraq-Baghdad; Iran-Tehran
- C. Qatar-Doha; UAE-Abu Dhabi; Bahrain-Manama
- D. Lebanon-Beirut; Turkey-Istanbul; Jordan-Amman

95. The term "intifada" designates which events in the Israeli-Palestinian conflict?

- A. Palestinian uprising against Israel
- B. Flights of Palestinian refugees from what is today Israel
- C. Breakdown in unity among Palestinian political factions
- D. Construction of Israeli settlements in areas envisioned for a Palestinian state

96. Who of the following political thinkers would be associated with liberal institutionalism?

- |                      |                        |
|----------------------|------------------------|
| A. Thomas Hobbes     | B. Immanuel Kant       |
| C. Hans J Morgenthau | D. Niccolo Machiavelli |

97. The members of the Group of Twenty (G20) include

- |                 |                      |
|-----------------|----------------------|
| A. Turkey       | B. Saudi Arabia      |
| C. Both A and B | D. None of the above |

98. Which of the following can cause conflict because of a clash of ideas?

- |              |                 |
|--------------|-----------------|
| A. Trade     | B. Ethnicity    |
| C. Resources | D. Arms imports |

99. Which power dispossessed the Ottoman Empire from Palestine at the end of the First World War in 1917-18?

- |                             |                      |
|-----------------------------|----------------------|
| A. United States of America | B. League of Nations |
| C. Britain                  | D. France            |

**SSF JAMIA MILLIA ISLAMIA**  
**New Delhi**

100. Members of OPEC are

- |                                 |                                |
|---------------------------------|--------------------------------|
| A. Many oil producing countries | B. All oil producing countries |
| C. All oil consuming countries  | D. All gas producing countries |