

ENTRANCE EXAMINATION - (2021-22) SET - A (PART-A)

ROLL NO

B	5	8	1	0	0	4	1
---	---	---	---	---	---	---	---



Signature of Invigilator

Time : 1 HOUR 30 MINUTES **SSF JAMIA MILLIA ISLAMIA
New Delhi**

Total Marks : 100

Instructions to Candidates

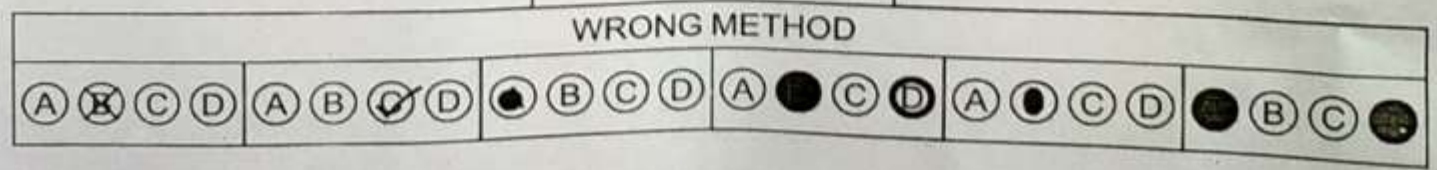
- Do not write your name or put any other mark of identification anywhere in the OMR Response Sheet. IF ANY MARK OF IDENTIFICATIONS IS DISCOVERED ANYWHERE IN OMR RESPONSE SHEET, the OMR sheet will be cancelled, and will not be evaluated.
- This Question Booklet contains two parts. Part-A contains 40 Multiple Choice Questions of one mark each. Part-B contains descriptive questions of 60 marks.
- Space for rough work has been provided at the beginning and end. Available space on each page may also be used for rough work.
- There is negative marking in Multiple Choice Questions. For each wrong answer, 0.25 marks will be deducted.
- USE/POSSESSION of ELECTRONIC GADGETS LIKE MOBILE PHONE, iPhone, iPad, page ETC. is strictly PROHIBITED.
- Candidate should check the serial order of questions at the beginning of the test. If any question is found missing in the serial order, it should be immediately brought to the notice of the Invigilator. No. pages should be torn out from this question booklet.
- Answers must be marked in the OMR response sheet which is provided separately. OMR Response sheet must be handed over to the invigilator before you leave the seat.
- The OMR response sheet should not be folded or wrinkled. The folded or wrinkled OMR/Response Sheet will not be evaluated.
- Write your Roll Number in the appropriate space (above) and on the OMR Response Sheet. Any other details, if asked for, should be written only in the space provided.
- There are four options to each question marked A, B, C and D. Select one of the most appropriate options and fill up the corresponding oval/circle in the OMR Response Sheet provided to you. The correct procedure for filling up the OMR Response Sheet is mentioned below.



11. Select an appropriate suffix for "Danger"

A. Er

**SSF JAMIA MILLIA ISLAMIA
New Delhi**

B. Ed

C. Ous

D. En

12. What is the meaning of phrase "Bolt from the Blue"?

A. Thundering

B. Inform something bad

C. No Idea

D. A Complete surprise

13. South Korea became a member of which Inter-governmental organization in 1996?

A. OECD

B. G20

C. United Nations

D. None of the above

14. What is the name of disputed island between South Korea & Japan?

A. Incheon

B. Dokdo

C. Jeju Do

D. Busan

15. The name of the founder of North Korea is

A. Kim Jong Un

B. Park Jung Hee

C. Chun Du Hwan

D. Kim Il Sung

16. What is the global issue associated with North Korea?

A. Human Rights

B. Starvation

C. Unemployment

D. Denuclearization

17. In which year South Korea hosted the Summer Olympics games?

A. 1992

B. 1981

C. 1988

D. 2006

18. KCC stands for

**SSF JAMIA MILLIA ISLAMIA
New Delhi**

A. Korean communication Centre

B. Korean Cover Care

C. Korean Communication care

D. Korean Cultural Center

19. The popular "Sunshine Policy" is signed between which two countries?

A. South Korea & North Korea

B. USA & South Korea

C. North Korea & Russia

D. South Korea & China

20. GST stands for?

A. Government Services tax

B. Great Service Tax

C. Government Society Tax

D. Goods and Services Tax

21. Yalu River separates North Korea from?
- A. Russia
B. China
C. South Mongolia
D. South Korea
22. Which country had fastest Wi-Fi speed in the world in 2019?
- A. USA
B. Japan
C. South Korea
D. Sweden
23. South Korea's high speed rail system is called?
- A. KTX
B. Shinkansen
C. Bullet Train
D. Mugunghwa
24. Choose the synonym of word "Replenish".
- A. Reinstalled
B. Refill
C. Refuse
D. Polish
25. Capital City of South Korea is
- SSF JAMIA MILLIA ISLAMIA
New Delhi**
- A. Busan
B. Incheon
C. Pyongyang
D. Seoul
26. Which river of Korea has created conspicuous economic development?
- A. Daedong
B. Nakdong
C. Han
D. Geum

32. Jungkook is the team member of which Korean music group?
- A. Black Pink
B. BigBang
C. BTS
D. Twice
33. Who is the Vice President of USA?
- A. Kamala Harris
B. Shyamala Gopalan
C. Hillary Clinton
D. Donald J. Harris
34. What is the name of autobiography of Michelle Obama?
- A. Experiment with truth
B. And the answer is
C. Long walk to freedom
D. Becoming
35. CEPA stands for
- A. Committee of Economic Policy Agreement
B. Comprehensive Economic Policy Agreement
C. Combined Eco-friendly Population Agreement
D. None of the above
36. When the student entered into the class, teacher attendance.
- A. took
B. taken
C. taking
D. was taking

ROUGH WORK

Subjective Part

Write about Any three [3×20=60]

1. Value of Korea
2. K-Pop
3. BTS
4. India-South Korea Relations
5. Covid-19 and its Impact on World Economy.

SSF JAMIA MILLIA ISLAMIA
New Delhi