

ENTRANCE EXAMINATION-2018**M.A (SOCIAL WORK)****SET A**

ROLL NO.

M	1	3	3	7	0	0	9
---	---	---	---	---	---	---	---

Signature of Invigilator

Total Marks: 80

Time: 1 Hour 30 Minutes

Instructions to Candidates

- Do not write your name or put any other mark of identification anywhere in the OMR Response Sheet. **IF ANY MARK OF IDENTIFICATIONS IS DISCOVERED ANYWHERE IN OMR RESPONSE SHEET, the OMR sheet will be cancelled, and will not be evaluated.**
- This Question Booklet contains this cover page and a total of **80 Multiple Choice Questions of 1mark each.**
- Space for rough work has been provided at the beginning and end. Available space on each page may also be used for rough work.
- There is negative marking in Multiple Choice Questions. For each wrong answer, 0.25 marks will be deducted.
- USE OF CALCULATOR IS PERMITTED.
- USE/POSSESSION OF ELECTRONIC GADGETS LIKE MOBILE PHONE, iPhone, iPad, pager ETC. are strictly **PROHIBITED**.
- Candidate should check the serial order of questions at the beginning of the test. If any question is found missing in the serial order, it should be immediately brought to the notice of the Invigilator. No pages should be torn out from this question booklet.
- Answers must be marked in the OMR response sheet which is provided separately. OMR Response sheet must be handed over to the invigilator before you leave the seat.
- The OMR response sheet should not be folded or wrinkled. The folded or wrinkled OMR/response Sheet will not be evaluated.
- Write your Roll Number in the appropriate space (above) and on the OMR Response Sheet. Any other details, if asked for, should be written only in the space provided.
- There are four options to each question marked A, B, C and D. Select one of the most appropriate option and fill up the corresponding oval/circle in the OMR Response Sheet provided to you. The correct procedure for filling up the OMR Response Sheet is mentioned below.
- Use **Black or Blue, Ball Pen** only for filling the ovals/circles in OMR Response Sheet. Darken the selected oval/circle completely. If the correct answer is 'B', the corresponding oval/circle should be completely filled and darkened as shown below.

CORRECT
METHOD

WRONG METHOD

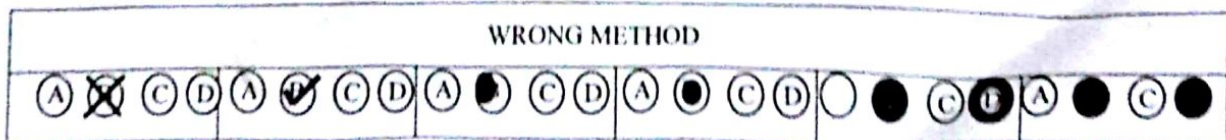

1. World's Elderly day observed on
A. 1st October
B. 1st November
C. 1st April
D. 1st May
2. Acrophobia is the fear of
A. Water
B. Place
C. Blood
✓ D. Height
3. Human Rights Day is observed on
A. 1st December
✓ B. 10th December
C. 12th December
D. 15th December
4. Who among the following, was known as Frontier Gandhi?
A. Abdul Wali Khan
✓ B. Abdul Ghaffar Khan
C. Mohammad Ali Jinnah
D. Maulana Azad
5. Which of the following organization is not under UNO?
✓ A. OPEC
B. WHO
C. UNESCO
D. ILO
6. The Minimum Wages Act was first enacted in the year
A. 1948
B. 1956
C. 1960
D. 1952
7. Vishakha Judgment is a set of guidelines to deal with the cases of
A. Domestic Violence
B. Transgender concerns
C. Manual Scavenging
D. Sexual Harassment
8. Which article of Indian Constitution provides maternity Leave for women?
A. Article 40
B. Article 41
C. Article 42
D. Article 44
9. Catharsis means
A. Ventilation
B. Psychoanalysis
✓ C. Behavioral Modification
D. Problem solving

10. Human Poverty Index is developed by
A. World Bank
B. WHO
C. UNDP
D. UNICEF
11. Who among the following suggested two tier systems for Panchayati raj?
A. Balwantraji Mehta
B. Ashok Mehta
C. Vasant Rao Naik
D. None of the above
12. The 1857 first war of Independence is also called
A. Salt Satyagrah
B. Quit India Movement
C. Civil Disobedience
✓ D. Indian Mutiny
13. Who is considered as the father of idealism?
A. Plato
B. Hegel
C. Berkely
D. Green
14. In which year India ratified International Covenant on Economic, Social and Cultural Rights?
A. 1966
B. 1968
C. 1976
D. 1979
15. India's first transgender school "Sahaj International" has started in which state?
A. Tamil Nadu
B. Kerala
C. Karnataka
D. Andhra Pradesh
16. Education is a powerful instrument of:
A. Social transformation
B. Personal transformation
C. Cultural transformation
✓ D. All the above
17. National Policy for Senior citizens was made in the year
A. 2012
B. 2009
C. 2011
D. 2013
18. Which Article of the constitution makes the Right to Education a Fundamental Right?
A. Article 19
B. Article 39
C. Article 21A
D. Article 51A

19. Which is a regenerative organ in human body?
A. Pancreas
B. Kidney
✓ C. Liver
D. Lungs
20. Sardar Sarover dam is located on the river
A. Mahanandi
B. Godavari
C. Ganga
✓ D. Narmada
21. Which one of the following trees has medicinal value?
A. Oak
B. Pine
✓ C. Neem
D. Teak
22. Slums in metro-city are the result of:
A. Rural to Urban migration
B. Urban governance
C. Lack of urban infrastructure
D. None of the above
23. The Sachar Committee was formed in 2005 to report on the social, economic and educational conditions of
A. SC
B. ST
C. OBC
✓ D. Muslims
24. Among which tribal group in India is matrilineal practice followed?
A. Khasi
B. Bhil
C. Mina
D. Garasia
25. Which country will host the 8th edition of FIFA Women's World Cup in 2019?
A. China
B. Russia
C. Germany
D. France
26. The first movement launched against the British in India was
A. Non-Cooperation Movement
B. Quit India Movement
C. Swadeshi Movement
D. Khilafat Movement

27. Who discovered Solar system?
- ☒ A. Galileo
 - B. Copernicus
 - C. John Hadley
 - D. Newton
28. A doctor studies the relative effectiveness of two drugs of dengue fever. His research would be classified as
- A. Ethnography
 - ☒ B. Experimental research
 - C. Case study
 - D. Descriptive study
29. Who is the first Asian Winner of Nobel Prize?
- A. Rajiv Gandhi
 - B. Mother Teresa
 - C. C.V. Raman
 - ☒ D. Rabindranath Tagore
30. Vikram Sarabhai Space Centre is located at
- A. Ahmedabad
 - B. Pune
 - ☒ C. Thiruvananthapuram
 - D. Sriharikota
31. Sanchi Stupa is located near
- A. Biliapur
 - B. Varansi
 - ☒ C. Bhopal
 - D. Gaya
32. 'United Nations Day' is observed on
- A. 24 September
 - ☒ B. 24 October
 - C. 24 November
 - D. 24 December
33. Business organizations should feel concerned with social responsibility because they
- A. Can make huge profit
 - B. Can be more efficient
 - C. Can compete in better way
 - ☒ D. Are the part of society
34. Which of the following indices is developed to measure life expectancy, level of literacy, education and standard of living of the people in a country
- A. Inflation
 - B. Sensex
 - ☒ C. HDI
 - D. SLR

35. A study of the culture and practices in different societies is called
- A. Perception
 - B. Attitudes
 - ✓ C. Anthropology
 - D. None of these
36. ICSSR stands for
- A. International Convention on Scientific Sector Reforms
 - ✓ B. Indian Council of Social Sciences Research
 - C. Indonesian Committee on Service Sector Reforms
 - D. None of the above
37. The book 'Turning Points' was authored by
- ✓ A. Dr. Manmohan Singh
 - B. Dr. APJ Abdul Kalam
 - C. Dr. C. Radhakrishnan
 - D. None of the above
38. Which among the following is not a primary source of data collection
- A. Observation
 - ✓ B. Referral
 - C. Interview
 - D. Questionnaire
39. The major source of the pollutant gas, carbon mono-oxide, in urban areas is
- A. Thermal power sector
 - ✓ B. Transport sector
 - C. Industrial sector
 - D. Domestic sector
40. Name the Mass medium which has the highest reach in India
- A. Internet
 - ✓ B. Television
 - C. News Paper
 - D. Radio
41. Which of the following is not a computer language
- A. PASCAL
 - B. UNIX
 - C. FORTRAN
 - D. COBOL
42. Choose the odd word
- A. Nun
 - B. Knight
 - C. Monk
 - D. Priest

Direction (Q no 43 to 45): In each of the following questions, various terms of an alphabet series are given with one or more terms missing as shown by (?) Choose the missing terms out of the given alternatives.

43. AZ, GT, MN, -----? YB

A. KF

B. RX

☒ C. SH

D. TS

44. AZ, CX, FU, -----?

A. IR

B. IV

☒ C. JQ

D. KP

45. AZ, BY, CX, -----?

A. EF

B. GH

C. IJ

☒ D. DW

46. A person has to buy apples and mangoes, the cost of one apple is Rs. 7, where as that of mango is Rs.5, if the person has Rs.28, the number of apples he can buy is

A. 1

☒ B. 2

☒ C. 3

D. 4

47. In a certain code, FHQK means GIRL, how will WOMEN be written in the same code?

A. VNLDM

B. FHQKN

☒ C. XPNFO

D. VLNDM

48. In certain code TEACHER is written as VGCE JGT. The code of children will be

A. EKNJFTGP

☒ B. EJKNFTGP

C. KNJFGTP

D. None of these

49. What will be the next letter in the following series

DCXW, FGVU, HGTS, -----?

A. AKPO

B. JBYZ

☒ C. JIRQ

D. LMRS

50. If A is the son of Q, Q and Y are sisters, Z is the mother of Y, P is the son of Z, then which of the following statement is correct

☒ A. P is the maternal uncle of A

B. P and Y are sisters

C. A and P are cousins

D. None of the above

1	2	3	4	5
A	B	C	D	E
6	F	G	H	I
11	K	L	M	N
16	P	Q	R	S
21	U	V	W	X
26	Z			

Handwritten calculations for Q46:

$$\begin{array}{r} 28 \\ - 14 \\ \hline 14 \end{array}$$

$$\begin{array}{r} 14 \\ - 7 \\ \hline 7 \end{array}$$

Handwritten diagram for Q50:

```

      Z
      |
  Q - Y - P
      |
      A
  
```

51. Find out the one which does not belong to that group?

- A. Russian
- ✓ B. American
- C. Indian
- D. Japanese

52. Find out the one which does not belong to that group?

- A. Lieutenant
- ✓ B. Regiment
- C. Colonel
- D. Major

53. Find out the one which does not belong to that group?

- A. America: Dollar
- B. Kuwait: Dinar
- C. Australia: Pound *Dollar*
- D. Japan: Yen

54. Arrange the words given below in a meaningful sequence:

1 presentation 2 Recommendation 3 Arrival 4 Discussion 5 Introduction

- A. 5,3,4,1,2
- B. 3,5,4,2,1
- ✓ C. 3,5,1,4,2
- D. 5,3,1,2,4

55. Statements: In one day cricket match, the total runs made by team were 200, out of these 160 runs were made by spinners.

Conclusion: I. 80% of team consist of spinners

II. The opening batsman were spinners

- A. Only conclusion I follows
- B. Only conclusion II follows
- C. Either I or II
- ✓ D. Neither I nor II

56. Statement: The old order changed yielding place to new.

Conclusion: I. Change is the law of nature.

II. Discard old ideas because they are old.

- A. Only conclusion I follows.
- B. Only conclusion II follows.
- C. Either I or II follows.
- D. Neither I nor II follows.

57. An informal gathering occurs when a group of people get together in a casual relaxed manner. What situation below is the best example of an informal gathering?

- A. The friends club meets on the first Thursday evening of every month.
- ✓ B. After finding out about his promotion, Jerry and few co-workers decide to go out for dinner after work.
- C. Mary sends out 20 invitations for the bridal show, she is organizing on Sunday evening.
- D. None of the above.

Directions: (Q 58 to Q 60). Given below are four alternatives, choose the one which can be substituted for the given words.

58. The part of Government which is concerned with making of rules.

- A. Court
- B. Tribunal
- C. Bar
- ✓ D. Legislature

59. The practice of having more than one husband at same time.

- A. Polygyny
- B. Polyphony
- ✓ C. Polyandry
- D. Polychromy

60. A paper written by hand.

- A. Handcraft
- ✓ B. Manuscript
- C. Handiwork
- D. Thesis

61. Choose the correct spelling

- A. Amatuer
- B. Amature
- ✓ C. Amateur
- D. Ameteur

62. Find the mis-spelt word:

- A. Annex
- ✓ B. Aniversary
- C. Animate
- D. Animosity

63. Mania for stealing articles

- A. Hypomania
- ✓ B. Kleptomania
- C. Logomania
- D. Stelomania

64. A Government run by a dictator is termed as

- ✓ A. Autocracy
- B. Democracy
- C. Oligarchy
- D. Theocracy

Direction: (Q 65 to 66): Choose the Synonyms

65. Kin

- A. Exult
- B. Twist
- C. Friend
- ✓ D. Relative

66. Predict
✓ A. Foretell
B. Decide
C. Prevent
D. Discover
67. During the holiday season, the----- theme is 'Peace on Earth, Good will toward all'.
A. Controversial
✓ B. Mitigated
C. Prevalent
D. Prestigious
68. Choose the word which is most opposite in meaning to the word EMBRACE.
A. Disobey
B. Contradict
✓ C. Reject
D. Obscure
69. Find most opposite word of COERCIVE.
A. Progressive
B. Promoting
C. Opinionated
D. Gentle
70. Select the Odd one out
A. Court
B. King
C. Palace
✓ D. Radium
71. She failed because her answers were not----- to the questions asked.
A. Incidental
B. Impertinent
C. Referential
✓ D. Relevant
72. Identify the meaning of the given idiom. "To live in fool's Paradise".
A. To be clear
B. To create a stir
✓ C. To have an absolutely false conception
D. To get fairly involved.
73. Identify the antonym of the given word: Embellish
A. Indict
B. Forfeit
C. Sacrifice
D. Disfigure
74. Choose the word nearest in meaning to CONCEAL
✓ A. Unfold
B. Hide
C. Open
D. Discover

75. One who loves mankind is called.

- A. Optimist
- B. Truant
- C. Optometrist
- D. Philanthropist

Directions: (Q76-Q78): In these questions, fill in the blanks meaningfully from the alternatives, given

76. Some people ----- from voting at the last elections

- A. Defied
- B. Abstained
- C. Refused
- D. Declined

77. The thieves quarreled among them -----the division of booty.

- A. About
- B. In
- C. Above
- D. On

78. Bread and butter -----the minimum one needs.

- A. Are
- B. Has been
- C. Have been
- D. Is

79. The recent natural calamities not only produced casualties, it also triggered, emergency relief intended to address the life- threaten problems of survivors. (do the correction)

- A. And it also triggered
- B. And also it triggered
- C. But they also triggered
- D. But also they triggered

80. As a child she was looking plainly but now she has turned out remarkable pretty. (do the correction)

- A. Looked plainly
- B. Is looking plain
- C. Looked plain
- D. Had looked plainly