

# ENTRANCE EXAMINATION-2016

## M.A POLITICAL SCIENCE

### [Set A]

ROLL NO.

--	--	--	--	--	--	--	--	--	--

Signature of Invigilator

Time: 1 Hour 45 Minutes

Total Marks: 100

#### Instructions to Candidates

1. Do not write your name or put any other mark of identification anywhere in the OMR Answer Sheet. **IF ANY MARK OF IDENTIFICATIONS IS DISCOVERED ANYWHERE IN OMR ANSWER SHEET, the OMR sheet will be cancelled, and will not be evaluated.**
2. This Question Booklet contains this cover page and a total of **100 Multiple Choice Questions of 1 mark**. Space for rough work has been provided at the beginning and end. Available space on each page may also be used for rough work.
3. Each correct answer carries one mark.
4. There is negative marking in Multiple Choice Questions. For each wrong answer 0.25 marks will be deducted.
5. **USE OF CALCULATOR IS NOT PERMITTED.**
6. **USE/POSSESSION OF ELECTRONIC GADGETS LIKE MOBILE PHONE, iphone, iPad, pager ETC. is not permitted.**
7. Candidate should check the serial order of questions at the beginning of the test. If any question is found missing in the serial order, it should be immediately brought to the notice of the Invigilator. No pages should be torn out from this question booklet.
8. Answers must be marked in the OMR answer sheet which is provided separately. OMR answer sheet must be handed over to the invigilator before you leave the seat.
9. The OMR answer sheet should not be folded or wrinkled. The folded or wrinkled OMR/Answer Sheet will not be evaluated.
10. Write your Roll Number in the appropriate space (above) and on the OMR Answer Sheet. Any other details, if asked for, should be written only in the space provided.
11. There are four alternative answers to each question marked A, B, C and D. Select one of the answers you consider most appropriate and fill up the corresponding oval/circle in the OMR Answer Sheet provided to you. The correct procedure for filling up the OMR Answer Sheet is mentioned below.
12. Use Black or Blue Ball Pen only for filling the ovals/circles in OMR Answer Sheet while answering the Questions. For your Choice of answers darken the correct oval/circle completely. If the correct answer is 'B', the corresponding oval/circle should be completely filled and darkened as shown below.

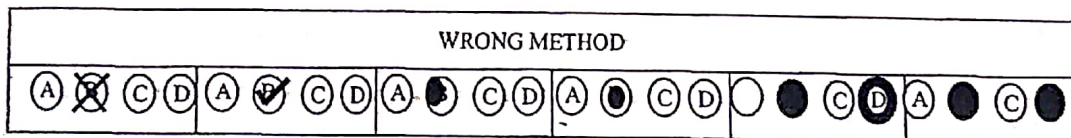
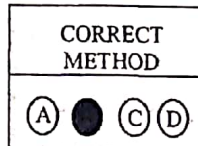

15. The
1. Who among the following is the pioneer of the theory of neo-realism?
    - (A) Kenneth Waltz
    - (B) Hans Morgenthau
    - (C) Barry Buzan
    - (D) Raul Prebisch
  2. Central feature of Immanuel Wallenstein's work is
    - (A) World System
    - (B) Nation
    - (C) Regional Systems
    - (D) National Socialism
  3. The National Legislature of China is known as:
    - (A) State Council
    - (B) People's Assembly
    - (C) Supreme Soviet
    - (D) None of the above
  4. The practice adopted by the Party in power to reward its members and supporters through government contracts and jobs is called:
    - (A) Division of Powers
    - (B) Implied Powers
    - (C) Power Politics
    - (D) Spoils System
  5. Who among the following described democracy as the 'tyranny of the majority'?
    - (A) J. J. Rousseau
    - (B) De Tocqueville
    - (C) John Dunning
    - (D) James Madison
  6. Who among the following is not an exponent of 'Elitist Theory of Democracy'?
    - (A) Robert Michels
    - (B) Pareto
    - (C) Mosca
    - (D) C. B. Macpherson
  7. Who among the following described the worldwide triumph of liberal democracy as the 'end of history'?
    - (A) Samir Amin
    - (B) David Held
    - (C) Francis Fukuyama
    - (D) Samuel P. Huntington
  8. In which one of the following countries, did women get the right to vote only in 1971?
    - (A) Australia
    - (B) New Zealand
    - (C) Mexico
    - (D) Switzerland
  9. Who among the following is an acclaimed analyst on political parties?
    - (A) Walter-Lippmann
    - (B) Maurice Duverger
    - (C) H. J. Laski
    - (D) James Bryce
  10. Karl Marx and Fredric Engels co-authored:
    - (A) Das Capital
    - (B) Grundrisse
    - (C) German Ideology
    - (D) Critique of the Gotha Programme.
  11. Which of the following pairs is not correctly matched?
    - (A) Karl Marx : The Poverty of Philosophy
    - (B) V.I. Lenin : State and Revolution
    - (C) Josef Stalin : Wage, Labour and Capital
    - (D) Friedrich Engels: Origin of Family, Private Property and the State
  12. The most outstanding contemporary advocate of libertarianism is:
    - (A) Rawls
    - (B) Habermas
    - (C) Dworkin
    - (D) Nozick
  13. Consider the following statements:  
Classical liberalism stands for:
    1. A state which is merely a watchman
    2. Individualism
    3. Welfarism
    4. Free Market
 Which of these statements are correct?
    - (A) 1 and 2
    - (B) 1, 2 and 3
    - (C) 3 and 4
    - (D) 1, 2 and 4
  14. In India, partyless democracy was first advocated by:
    - (A) Jayprakash Narayan
    - (B) M. N. Roy
    - (C) Vinoba Bhave
    - (D) Mahatma Gandhi

15. The idea of social contract has been recently revived under a new form by:  
 (A) Nozick  
 (B) Rawls  
 (C) Oakshott  
 (D) Hannah Arendt
16. The Theory of Social Contract primarily seeks:  
 (A) To explain the origin of the State  
 (B) To explain origin of capitalism  
 (C) To over throw the Democratic State  
 (D) To bring out a radical transformation of society by revolution
17. Who among the following used the expression "forced to be free" in connection with the notion of liberty of the individual?  
 (A) Rousseau  
 (B) Locke  
 (C) Green  
 (D) Hobbes
18. Bentham was a supporter of the theory of:  
 (A) Natural rights  
 (B) Historical rights  
 (C) Legal rights  
 (D) Ethical rights
19. John Rawls's principle of distributive justice is based on :  
 (A) Deserts  
 (B) Difference principle(Social Equality)  
 (C) Utility  
 (D) property
20. Which one among the following is regarded as a civil right?  
 (A) Right to public employment  
 (B) Freedom of speech and expression  
 (C) Right to elect and to be elected  
 (D) Right to Development
21. Who among the following expressed the view that if justice is taken away, the State becomes a band of robbers?  
 (A) Plato  
 (B) Aristotle  
 (C) St. Augustine  
 (D) Locke
22. Who among the following propagated the idea of Cultural Revolution under Socialism?  
 (A) Karl Marx  
 (B) Mao-Tse-Tung  
 (C) V.I. Lenin  
 (D) J. Stalin
23. Consider the following events:  
 1. Nationalization of Banks  
 2. Pokhran-I  
 3. Statehood to Goa  
 4. Passing of the Hindu Code Bill  
 The correct chronological order of these events is:  
 (A) 4, 2, 3, 1  
 (B) 4, 1, 2, 3  
 (C) 3, 1, 2, 4  
 (D) 2, 1, 4, 3
24. Which one of the following is an NGO campaigning for Human Rights?  
 (A) Amnesty International  
 (B) PUDR  
 (C) PUCL  
 (D) All the above
25. Who among the following was considered to be a forerunner of Backward Class movement?  
 (A) Dr. B.R. Ambedkar  
 (B) Jyotirao Govindrao Phule  
 (C) Jayprakash Narayan  
 (D) Ram Manohar Lohia
26. The scientific method does not emphasize on:  
 (A) Empiricism  
 (B) Values  
 (C) Facts  
 (D) Objectivity
27. Which one of the following is not correct about Finance Commission?  
 (A) The members of the Commission are appointed by the President  
 (B) It is to act as a balancing wheel of Indian fiscal federalism  
 (C) The qualifications of members of the Commission are determined by the Parliament  
 (D) It is constituted under the provisions of Article 180 of the Constitution of India

28. For which one of the following, has a provision not been explicitly stated in the Constitution of India?  
 (A) Inter-State Council.  
 (B) Finance Commission  
 (C) Contingency Fund of India  
 (D) National Development Council
29. Which one of the following is the correct association?  
 (A) Indra Sawhney Case :  
     Basic structure of the Constitution  
 (B) Minerva Mills Case :  
     Invocation of Article 356  
 (C) Maneka Gandhi Case :  
     Just, fair and reasonable procedure of law  
 (D) Poudyal vs. Union of India Case :  
     Financial Emergency
30. Vishakha and others vs. State of Rajasthan Case pertained to which one of the following?  
 (A) Discrimination against women in the Police Service  
 (B) Reservation in promotion for the Scheduled Castes and Scheduled Tribes in Government Service  
 (C) Reservation in promotion for the Other Backward Classes in Government Service  
 (D) Sexual harassment of women at work place
31. Who among the following posited the notion of "Development of the Underdevelopment"?  
 (A) Immanuel Wallerstein  
 (B) Andre Gunder Frank  
 (C) Samir Amin  
 (D) Paul Baran
32. Who among the following appoints the Chairman of the Public Accounts Committee?  
 (A) Union Minister of Finance  
 (B) Leader of Opposition in the Lok Sabha  
 (C) Chairman of Rajya Sabha  
 (D) Speaker of Lok Sabha
33. In which one of the following countries certain methods of direct democracy are practiced?  
 (A) India  
 (B) Switzerland  
 (C) Australia  
 (D) United States of America
34. Which of the following is not included in Article 19 of the Constitution of India, pertaining to the Right to freedom?  
 (A) Right to reside and settle in any part of the territory of India  
 (B) Right of minorities to establish and administer educational institutions  
 (C) Right to form associations or unions  
 (D) Right to assemble peaceably and without arms
35. Which one of the following writs is issued by the Courts for release of a person unlawfully detained?  
 (A) Qua Warranto  
 (B) Prohibition  
 (C) Habeas Corpus  
 (D) Certiorari
36. Which one of following Articles of the Constitution of India deals with Abolition of Untouchability?  
 (A) Article 17  
 (B) Article 16  
 (C) Article 18  
 (D) Article 13
37. Who among the following was not the part of Oligarchy in the Constituent Assembly as viewed by Granville Austin?  
 (A) Maulana Azad  
 (B) Dr B.R Ambedkar  
 (C) Jawaharlal Nehru  
 (D) Sardar Patel
38. Which one of the following ideas is integral to Marxism?  
 (A) Materialist dialectics  
 (B) Concept of class struggle  
 (C) Surplus value as mode of appropriation of surplus under capitalism  
 (D) All the above

39. Who among the following is associated with Eco- Feminism?  
 (A) Aruna Roy  
 (B) Shabana Azmi  
 (C) Vandana Shiva  
 (D) Arundhati Roy
40. Which one of the following is not a principle of political Realism of Morgenthau?  
 (A) Politics is governed by Objective Laws which have roots in Human Nature  
 (B) National Interest defined in terms of National Power  
 (C) Interest is always dynamic  
 (D) Abstract Moral Principles can be applied to Politics
41. 18<sup>TH</sup> of April is celebrated as  
 (A) World Health Day  
 (B) World Heritage Day  
 (C) World Earth Day  
 (D) World Intellectual Property Day
42. What is Washington Consensus?  
 (A) The consensus in Washington about matters of foreign policy  
 (B) The ten point guideline to liberal economic reform for development around the world  
 (C) The ten point guideline for economic growth in Europe  
 (D) The ten point neo-liberal guideline for progress in the US
43. Who among the following coined the acronym POSDCORB?  
 (A) Luther Gullick  
 (B) Herbert Simon  
 (C) M.P. Follet  
 (D) Chester Bernard
44. The founder of Human Relations theory of Management is  
 (A) George Elton Mayo  
 (B) Herbert Simon  
 (C) Henry Fayol  
 (D) None of the above
45. Which of the following is true about Scientific Management?  
 (A) The Father of Scientific Management is F.W.Taylor  
 (B) Scientific management replaces "Rule of Thumb"  
 (C) Scientific management is based on Professionalism and Rationalism  
 (D) All of the above
46. Identify the correct order of Abraham Maslow's "Hierarchy of Needs"  
 (A) Physiological, Safety, Social, Esteem and Self-actualisation  
 (B) Safety, Physiological, Esteem, Self-actualisation and Social  
 (C) Self-actualisation, Safety, Social, Esteem and Physiological  
 (D) None of the Above
47. Who among the following introduced the concept of "Entrepreneurial Government"  
 (A) David Osborne and Ted Gabler  
 (B) James G. March  
 (C) Dwight Waldo  
 (D) None of the above
48. Which of the following statements is true about New Public Management?  
 (A) The citizens are not viewed as Customers  
 (B) Administrators are not viewed as Public Managers  
 (C) NPM is not based on entrepreneurial spirit  
 (D) None of the above
49. Politics "has to do with the expression of the state will" while administration "has to do with the execution of these policies", who said this?  
 (A) Woodrow Wilson  
 (B) Frank J. Goodnow  
 (C) Dwight Waldo  
 (D) James d. Thompson
50. Which of the following characterise 73<sup>rd</sup> Constitutional Amendment Act?  
 (A) The Gram Sabha or village assembly as a deliberative body  
 (B) It empowered the Gram Sabhas to conduct social audits  
 (C) The District Planning Committee (DPC) in every district has been accorded constitutional status.  
 (D) All the above

51. Which one of the following is not a recommendation of the 14<sup>th</sup> Finance Commission?
- (A) The share of states in the net proceeds of the shareable Central taxes should be 32%
- (B) Revenue deficit to be progressively reduced and eliminated.
- (C) Fiscal deficit to be reduced to 3% of the GDP by 2017-18.
- (D) A target of 62% of GDP for the combined debt of centre and states.
52. The purpose of introduction of Goods and Services Tax (GST) is to
- (A) Reform indirect tax regime in India.
- (B) Amalgamate several Central and State taxes into a single tax to avoid double taxation
- (C) Facilitate common National Market.
- (D) All the above
53. Which one of the following is on the path of becoming India's first fully digitised State?
- (A) Karnataka
- (B) West Bengal
- (C) Haryana
- (D) Kerala
54. Which among the following statements is true about "Start Up India" Scheme?
- (A) It seeks to make the young people job creators rather than job seekers
- (B) Start-ups are provided relaxation in income tax for first three years
- (C) No inspection of start-ups in the first three years
- (D) All of the above
55. The proportion of people living below poverty line (BPL) in 2011-12 in India is
- (A) 21.9%
- (B) 22.9%
- (C) 37.2%
- (D) 28%
56. The High Level Committee on Social, Economic and Educational Status of the Muslim Community of India was headed by
- (A) Justice Rajindar Sachar (Retd.)
- (B) Justice Anil R. Dave
- (C) Justice Dipak Misra
- (D) Justice Madan Bhimarao Lokur
57. The 2015 United Nations Climate Change Conference (COP 21) held in Paris set a goal of limiting global warming to
- (A) Less than 1 degree Celsius
- (B) Less than 2 degree Celsius
- (C) Less than 3 degree Celsius
- (D) Less than 4 degree Celsius
58. Which among the following statements is true about "The Truman Doctrine"?
- (A) This doctrine was the basis of the US foreign policy during cold war
- (B) This Doctrine considered Communism as a threat to the "Free World"
- (C) By this doctrine, the US provided military and economic support to Greek Government during Greek Civil War
- (D) All the above
59. Which one of the following was not occupied by Israel in Arab-Israel wars?
- (A) West Bank
- (B) Gaza Strip
- (C) Golan Heights
- (D) Damascus
60. The concept of Hegemony is associated with
- (A) Antonio Gramsci
- (B) Lenin
- (C) Stalin
- (D) A G Frank
61. Who among the following is an advocate of "Social Constructivism"?
- (A) Jürgen Habermas
- (B) Kenneth Waltz
- (C) Alexander Wendt
- (D) John Mearsheimer
62. 'Good Governance' implies
- (A) Respect for Rule of law
- (B) Transparency
- (C) Accountability
- (D) All the above

63. "Post-industrial society" refers to  
 (A) Society based on services industry  
 (B) Society based on manufacturing industry  
 (C) Society based on Agriculture  
 (D) None of the above
64. The concept of "social capital" refers to  
 (A) Networks, norms and trust among people that lead to social cohesion  
 (B) Social cleavages in the society  
 (C) Capital that is required to produce goods and services  
 (D) None of the above
65. Agenda 21 refers to  
 (A) The UN programme of action from Rio  
 (B) The US domestic economic policy  
 (C) The Chinese plan to reform its economy  
 (D) None of the above
66. "Civic Nationalism" means  
 (A) Political community of equal citizens that respects cultural diversity  
 (B) Nationalism that emphasizes organic unity and cultural sameness  
 (C) Nationalism based on differentiated citizenship  
 (D) None of the above
67. Enlightenment refers to  
 (A) An intellectual movement of the 18<sup>th</sup> century  
 (B) A challenge to traditional beliefs in religion, politics and learning  
 (C) Belief in reason and progress  
 (D) All of the above
68. "Clash of Civilizations" thesis was advocated by  
 (A) Francis Fukuyama  
 (B) Samuel P Huntington  
 (C) Milton Friedman  
 (D) Daniel Bell
69. "Asian Values" as an alternative to western culture was advanced by  
 (A) Jawaharlal Nehru  
 (B) Mao Tse Tung  
 (C) Mahathir bin Mohammad  
 (D) Zulfikar Ali Bhutto
70. The notion of "Orientalism" was propounded by  
 (A) David Cameron  
 (B) Edward Said  
 (C) Ayatollah Khomeini  
 (D) Margaret Thatcher
71. The term "intifada" means  
 (A) Legitimacy  
 (B) Rebellion  
 (C) Consensus  
 (D) Obligation
72. The notion of "smart power" connotes  
 (A) Soft power  
 (B) Hard power  
 (C) A blend of soft and hard power  
 (D) None of the above
73. "Manufacturing Consent" is a book written by  
 (A) James Petras  
 (B) Walden Bello  
 (C) David Harvey  
 (D) Noam Chomsky
74. The author of "The History of Peloponnesian War" is  
 (A) Socrates  
 (B) Plato  
 (C) Aristotle  
 (D) Thucydides
75. The vice-chairman of NITI Ayog is  
 (A) Jagdish Bhagwati  
 (B) Arvind Pangaria  
 (C) Bibek Debroy  
 (D) Amitab Kant
76. The Key vision areas of Digital India Programme comprise  
 (A) Digital Infrastructure as a core Utility to Every Citizen  
 (B) Governance & Services on Demand  
 (C) Digital Empowerment of Citizens  
 (D) All the above
77. The author of "Capital in the Twenty-First Century" is  
 (A) Noam Chomsky  
 (B) Paul Krugman  
 (C) Joseph Stiglitz  
 (D) Thomas Piketty

78. "Pivot to Asia" is a strategic doctrine of  
 (A) China  
 (B) Japan  
 (C) South Korea  
 (D) The United States of America
79. Research and Analysis Wing (RAW) is a  
 (A) Defence Research Organisation  
 (B) Genetic Research Organisation  
 (C) Global Rating Agency  
 (D) Indian Intelligence Agency
80. The current President of Jammu Kashmir Peoples Democratic Party(PDP) is  
 (A) Mufti Mohammad Sayeed  
 (B) Mirwaiz Umar Farooq  
 (C) Syed Alisha Gilani  
 (D) Mehbooba Mufti
81. Which one of following is a banned political Party in India?  
 (A) Communist Party of India(Marxist)  
 (B) Communist Party of India(Maoist)  
 (C) Communist Party of India(Marxist Leninist)  
 (D) None of the above
82. The percentage vote share of Bhartiya Janta Party(BJP)in 2014 Parliamentary Elections was  
 (A) 51%  
 (B) 52%  
 (C) 35%  
 (D) 31%
83. Who among the following is not a postmodern thinker?  
 (A) Michel Foucault  
 (B) Jacques Derrida  
 (C) Jean-Francois Lyotard  
 (D) John Rawls
84. The theory of "Social Darwinism" was propounded by  
 (A) Charles Darwin  
 (B) Herbert Spencer  
 (C) Joseph Stiglitz  
 (D) Peter Kropotkin
85. "Possessive Individualism" is associated with  
 (A) Ralph Miliband  
 (B) C.B.MacPherson  
 (C) Michael Sandel  
 (D) Michael Walzer
86. The theory of natural rights was propounded by  
 (A) Rousseau  
 (B) Hobbes  
 (C) Locke  
 (D) T.H. Green
87. Who among the following supported "negative liberty"  
 (A) John Rawls  
 (B) Isaiah Berlin  
 (C) T.H. Green  
 (D) All the above
88. Who among the following is not a Communitarian thinker?  
 (A) Alasdair MacIntyre  
 (B) Michael Walzer  
 (C) Michael Sandel  
 (D) John Rawls
89. The author of "The Prince" was  
 (A) Kautilya  
 (B) Niccolo Machiavelli  
 (C) Bismarck  
 (D) Hobbes
90. Who among the following advocated organic theory of the state?  
 (A) Locke  
 (B) Hobbes  
 (C) Marx  
 (D) Hegel
91. Who among the following is not a radical feminist  
 (A) Mary Wollstonecraft  
 (B) Kate Millet  
 (C) Shulamith Firestone  
 (D) All the above



92. Who among the following developed "structural functional" approach to politics?
- David Easton
  - Gabriel Almond
  - Immanuel Wallerstein
  - Andre Gunder Frank
93. Who among the following is a Dependency theorist?
- James Coleman
  - David Easton
  - Andre Gunder Frank
  - G.B. Powell
94. Who among the following favoured self-governing and self-sufficient villages?
- B.R. Ambedkar
  - M.K. Gandhi
  - Jawaharlal Nehru
  - Sir Syed Ahmad Khan
95. Who among the following is not a theorist of Ecologism?
- E.F. Schumacher
  - James Lovelock
  - Murray Bookchin
  - Michael Sandel
96. "Citizenship and Social Class" is a book written by
- James Madison
  - Benjamin Constant
  - Thomas Paine
  - T.H. Marshall
97. Who among the following is not a theorist of Multiculturalism?
- Charles Taylor
  - Will Kymlicka
  - Bikhu Parekh
  - Robert Nozick
98. In the Indian Constitution, "Agriculture" is a legislative subject motioned in
- The Union List
  - The State List
  - The Concurrent List
  - None of the above
99. Communalism means
- Serving the community in a benefiting manner
  - Using religious identity for political gains
  - A group of people bound by ethnic feelings
  - Creating friendly relations with the other communities
100. The Chief Modus Operandi of cultural imperialism is
- Annexation
  - Trade
  - Plunder
  - Hegemony