

**ENTRANCE EXAMINATION-2016**  
**B.A (H) SOCIOLOGY/PSYCHOLOGY/POLITICAL SCIENCE/ BA**  
**B.Sc (H) GEOGRAPHY/BACHELOR OF ARTS (B.A.)**  
**SET A**

ROLL NO.

--	--	--	--	--	--	--	--

Signature of Invigilator

Time: 1 Hour 45 Minutes

Total Marks: 100

Instructions to Candidates

1. Do not write your name or put any other mark of identification anywhere in the OMR Answer Sheet. **IF ANY MARK OF IDENTIFICATIONS IS DISCOVERED ANYWHERE IN OMR ANSWER SHEET, the OMR sheet will be cancelled, and will not be evaluated.**
2. This Question Booklet contains this cover page and a total of **100 Multiple Choice Questions of 1 mark**. Space for rough work has been provided at the beginning and end. Available space on each page may also be used for rough work.
3. Each correct answer carries one mark.
4. There is negative marking for Multiple Choice Questions. For each wrong answer, 0.25 marks will be deducted.
5. **USE OF CALCULATOR IS NOT PERMITTED.**
6. **USE/POSSESSION OF ELECTRONIC GADGETS LIKE MOBILE PHONE, iPhone, iPad, pager ETC. is not permitted.**
7. Candidate should check the serial order of questions at the beginning of the test. If any question is found missing in the serial order, it should be immediately brought to the notice of the Invigilator. No pages should be torn out from this question booklet.
8. Answers must be marked in the OMR answer sheet which is provided separately. OMR answer sheet must be handed over to the invigilator before you leave the seat.
9. The OMR answer sheet should not be folded or wrinkled: The folded or wrinkled OMR/Answer Sheet will not be evaluated.
10. Write your Roll Number in the appropriate space (above) and on the OMR Answer Sheet. Any other details, if asked for, should be written only in the space provided.
11. There are four alternative answers to each question marked A, B, C and D. Select one of the answers you consider most appropriate and fill up the corresponding oval/circle in the OMR Answer Sheet provided to you. The correct procedure for filling up the OMR Answer Sheet is mentioned below.
12. Use Black or Blue Ball Pen only for filling the ovals/circles in OMR Answer Sheet while answering the Questions. For your Choice of answers darken the correct oval/circle completely. If the correct answer is 'B', the corresponding oval/circle should be completely fill and darkened as shown below.

CORRECT METHOD
<div style="display: flex; justify-content: space-around; align-items: center;"> <span>(A)</span> <span style="background-color: black; border-radius: 50%; width: 15px; height: 15px; display: flex; align-items: center; justify-content: center;">●</span> <span>(C)</span> <span>(D)</span> </div>

WRONG METHOD															
<div style="display: flex; justify-content: space-around; align-items: center;"> <span>(A)</span> <span style="border: 1px solid black; border-radius: 50%; width: 15px; height: 15px; display: flex; align-items: center; justify-content: center;">X</span> <span>(C)</span> <span>(D)</span> </div>	<div style="display: flex; justify-content: space-around; align-items: center;"> <span>(A)</span> <span style="border: 1px solid black; border-radius: 50%; width: 15px; height: 15px; display: flex; align-items: center; justify-content: center;">✓</span> <span>(C)</span> <span>(D)</span> </div>	<div style="display: flex; justify-content: space-around; align-items: center;"> <span>(A)</span> <span style="background-color: black; border-radius: 50%; width: 15px; height: 15px; display: flex; align-items: center; justify-content: center;">●</span> <span>(C)</span> <span>(D)</span> </div>	<div style="display: flex; justify-content: space-around; align-items: center;"> <span>(A)</span> <span style="border: 1px solid black; border-radius: 50%; width: 15px; height: 15px; display: flex; align-items: center; justify-content: center;">●</span> <span>(C)</span> <span>(D)</span> </div>	<div style="display: flex; justify-content: space-around; align-items: center;"> <span style="border: 1px solid black; border-radius: 50%; width: 15px; height: 15px; display: flex; align-items: center; justify-content: center;">●</span> <span style="background-color: black; border-radius: 50%; width: 15px; height: 15px; display: flex; align-items: center; justify-content: center;">●</span> <span>(C)</span> <span>(D)</span> </div>	<div style="display: flex; justify-content: space-around; align-items: center;"> <span>(A)</span> <span style="background-color: black; border-radius: 50%; width: 15px; height: 15px; display: flex; align-items: center; justify-content: center;">●</span> <span>(C)</span> <span style="background-color: black; border-radius: 50%; width: 15px; height: 15px; display: flex; align-items: center; justify-content: center;">●</span> </div>										

## SECTION 1 (ENGLISH)

For Questions No. 1 to 3, choose the best answer from the given options:

1. The employees were unhappy because their salary was not increased .....  
 A) Marginally  
 B) Substantially  
 C) Abruptly  
 D) Superfluously
2. The judge ..... him because he was found ..... on the basis of the evidence.  
 A) Acquitted, Criminal  
 B) Punished, Guilty  
 C) Sentenced, Innocent  
 D) Suspended, Involved
3. John is too ..... as far as his food habits are concerned.  
 A) Fastidious  
 B) Interesting  
 C) Involved  
 D) Curious

Question Nos. 4 to 6 tests your ability to recognize grammar and usage errors. In each of the questions given below, a sentence is broken into four parts which are marked a, b, c and d. One of them may be grammatically or structurally wrong in the context of the sentence. Identify the wrong statement. In choosing the answer, follow the requirements of Standard English.

4. A) Even after worked in the office  
 B) For as many as fifteen years  
 C) He still doesn't understand  
 D) The basic objectives of the work.
5. A) The interviewer asked the actress  
 B) How she  
 C) Manage to attain fame  
 D) In a short period.
6. A) He said that  
 B) He had a difference  
 C) With  
 D) The chairman at his statement.

For Question Nos. 7 to 9, choose phrase given in the options which should replace the phrase printed in bold type to make the sentence grammatically correct.

7. The **long or short of it** is that I do not want to deal with that new firm.  
 A) The long and short of it  
 B) The long and short for it  
 C) The long or short for it  
 D) The short and long of it
8. My hair **stood off ends** when I saw the horrible sight  
 A) Stood at ends  
 B) Stood to ends  
 C) Stood on ends  
 D) Stand on ends
9. For some days, the new professor lectured **above the heads** of his pupils.  
 A) Over the head of  
 B) On the heads of  
 C) Over the heads of  
 D) Through the heads of

For Question Nos. 10-12, choose the option which best expresses the meaning of the given word

10. CANTANKEROUS

- A) Rash
- B) Disrespectful

- C) Quarrelsome
- D) Noisy

11. RABBLE

- A) Mob
- B) Erase

- C) Roar
- D) Rubbish

12. SALACITY

- A) Bliss
- B) Indecency

- C) Depression
- D) Urban

For Question Nos. 13-17, choose the option which is the exact opposite of the given word

13. FICKLE

- A) Courageous
- B) Steadfast

- C) Sincere
- D) Humble

14. SUBSERVIENT

- A) Aggressive
- B) Dignified

- C) Straightforward
- D) Submissive

15. METICULOUS

- A) Mutual
- B) Slovenly

- C) Shaggy
- D) Ridiculous

16. GREGARIOUS

- A) Antisocial
- B) Affable

- C) Horrendous
- D) Similar

17. GULLIBLE

- A) Easy
- B) Incredulous

- C) Stylish
- D) Fickle

In question No 18, for the given idiom/ phrases, choose the option which gives their correct meaning

18. In the same boat

- A) A worn out choice
- B) In identical circumstances.

- C) indifferent
- D) None of these



**For question No 19-20, rearrange the following sentences in the proper sequence to form a meaningful paragraph and answer the questions**

1. I reached at 11 o'clock after sending the money
2. Some money had to be sent to my parents
3. After that, I spent almost an hour at the post office
4. Therefore, I went to bank to withdraw some money
5. However, I had no money with me

19. Which statement should come first in the paragraph?

- |      |      |
|------|------|
| A) 1 | C) 2 |
| B) 3 | D) 4 |

20. Which statement should come last?

- |      |      |
|------|------|
| A) 1 | C) 2 |
| B) 3 | D) 4 |

## SECTION 2 (GENERAL AWARENESS)

21. India is a

- A) Sovereign, Socialist, Republic
- B) Sovereign, Socialist, Secular, Democratic, Republic
- C) Sovereign, Democratic, Secular, Republic
- D) Sovereign, Socialist, Secular, Republic

22. As an alternative to the partition of India, Gandhi ji suggested to Mountbatten that he

- A) Postpone granting of independence
- B) Invite Jinnah to form the government
- C) Invite Nehru and Jinnah to form the government together
- D) Invite the army to take over for some time

23. The first writer to use Urdu as the medium of poetic expression was

- |                 |                       |
|-----------------|-----------------------|
| A) Amir Khusrau | C) Bahadur Shah Zafar |
| B) Mirza Ghalib | D) Faiz               |

24. Israel has common borders with

- |                                      |                                     |
|--------------------------------------|-------------------------------------|
| A) Lebanon, Syria, Jordan and Egypt  | C) Cyprus, Turkey, Jordan and Egypt |
| B) Lebanon, Syria, Turkey and Jordan | D) Turkey, Syria, Iraq and Yemen    |

25. The currency of the European Monetary Union is:

- |           |            |
|-----------|------------|
| A) Dollar | C) Guilder |
| B) Euro   | D) Mark    |

26. Economic Survey in India is published officially, every year by the

- |                                 |   |
|---------------------------------|---|
| A) Reserve Bank of India        | C) Ministry of Finance, Govt. of India    |
| B) Planning Commission of India | D) Ministry of Industries, Govt. of India |

27. Tourism Industry in India is quite small compared to many other countries in terms of India's potential and size. Which one of the following statements is correct in this regard?

- A) Distances in India are too far apart and its luxury hotels are too expensive for western tourists
- B) For most of the months India is too hot for western tourists to feel comfortable
- C) Most of the picturesque resorts in India such as in the North-East and Kashmir are, for all practical purposes, out of bounds
- D) In India, the infrastructure required for attracting tourists is inadequate

28. Which of the following cricketers holds the record for the highest score in a Cricket Test Match innings by an Indian?

- |                   |                     |
|-------------------|---------------------|
| A) Sunil Gavaskar | C) Sachin Tendulkar |
| B) Vinoo Mankad   | D) V.V.S Laxman     |

29. Who among the following is not a recipient of the Bharat Ratna Award?

- |                         |                    |
|-------------------------|--------------------|
| A) Ustad Bismillah Khan | C) Lata Mangeshkar |
| B) Satyajit Ray         | D) Dilip Kumar     |

30. The Prime Minister of India, at the time of his/her appointment

- A) Need not necessarily be a member of one of the Houses of the Parliament but must become a member of one of the Houses within six months.
- B) Need not necessarily be a member of one of the Houses of the Parliament but must become a member of the Lok Sabha within six months.
- C) Must be a member of one of the Houses of the Parliament
- D) Must be a member of the Lok Sabha

31. Which one of the following statements is not correct?

- A) Gujarat has the longest coastline in India.
- B) Indira Gandhi Canal is the longest canal in India.
- C) Kaharbude is the longest tunnel in India.
- D) Kovalam is the longest sea-beach in India.

32. Consider the following statements and select the correct answer using the code given below:

- 1. The Greater Himalayas receive more rainfall than that of the Lesser Himalayas.
- 2. The rate of environmental degradation is more in the Lesser Himalayas than that of the Greater Himalayas.

Code:

- |                      |                               |
|----------------------|-------------------------------|
| A) Only 1 is correct | C) Both 1 and 2 are correct   |
| B) Only 2 is correct | D) Neither 1 nor 2 is correct |

33. Which one of the following states has the highest coal reserves?

- |                   |                   |
|-------------------|-------------------|
| A) Andhra Pradesh | C) Jharkhand      |
| B) Chhattisgarh   | D) Madhya Pradesh |

34. Which one of the following is the longest National Highway (NH) of India?

- |         |         |
|---------|---------|
| A) NH-5 | C) NH-7 |
| B) NH-6 | D) NH-8 |

35. The Headquarters of the Central Water Transport Corporation is located at:

- |              |                |
|--------------|----------------|
| A) Bangalore | C) Hyderabad   |
| B) Hubli     | D) Secundrabad |

36. The highest percentage of scheduled castes population is in the state of:

- |                     |                |
|---------------------|----------------|
| A) Haryana          | C) Punjab      |
| B) Himachal Pradesh | D) West Bengal |

37. The lowest female literacy rate is in the state of:

- |              |                  |
|--------------|------------------|
| A) Bihar     | C) Rajasthan     |
| B) Jharkhand | D) Uttar Pradesh |

38. Which one of the following is not the objective of the Integrated Rural Development?

- A) To promote employment among the graduates.
- B) To provide assistance in self employment opportunities.
- C) To give assistance to a target group of rural poor.
- D) The target group includes marginal and small farmers.

39. Whose autobiography is subtitled as Substance and Shadow?

- |                    |                         |
|--------------------|-------------------------|
| A) APJ Abdul Kalam | C) Dev Anand            |
| B) Dilip Kumar     | D) Atal Bihari Vajpayee |

40. The Capital of recently created Telangana State is:

- |              |               |
|--------------|---------------|
| A) Amravati  | C) Vijayawada |
| B) Hyderabad | D) Guntur     |

41. Cultural and Educational Rights are mentioned in:

- |                    |                        |
|--------------------|------------------------|
| A) Article 28 & 29 | C) Article 30 & 31     |
| B) Article 29 & 30 | D) Article 28, 29 & 30 |

42. Which article deals with the special status of Kashmir?

- |                |                |
|----------------|----------------|
| A) Article 356 | C) Article 370 |
| B) Article 352 | D) Article 368 |

43. Which one of the following is not the organ of the Government?

- A) Democracy
- B) Legislature

- C) Executive
- D) Judiciary

44. Who served as the acting Prime minister of India:

- A) Pandit Jawaharlal Nehru
- B) Lal Bahadur Shastri

- C) Gulzari Lal Nanda
- D) Rajiv Gandhi

45. Who is the author of the book Wings Of Fire?

- A) Pandit Jawaharlal Nehru
- B) Maulana Abul Kalam Azad

- C) APJ Abdul Kalam
- D) None of these

46. A rise in 'SENSEX' means

- A) a rise in prices of shares of all companies registered with Bombay Stock Exchange
- B) a rise in prices of shares of all companies registered with National Stock Exchange
- C) an overall rise in prices of shares of group of companies registered with Bombay Stock Exchange
- D) a rise in prices of shares of all companies belonging to a group of companies registered with Bombay Stock Exchange.

47. Zayed bin Sultan-al-Nahyan was a long serving President of which of the following?

- A) Oman
- B) Kuwait

- C) United Arab Emirates
- D) Saudi Arabia

48. Consider the following statements:

1. There are no east flowing rivers in Kerala.
2. There are no west flowing rivers in Madhya Pradesh.

Which of the statements given above is/are correct?

- A) 1 only
- B) 2 only

- C) Both 1 and 2
- D) Neither 1 nor 2

49. The term of the Lok Sabha

- A) Cannot be extended under any circumstances
- B) Can be extended by six months at a time
- C) Can be extended by one year at a time during the proclamation of emergency
- D) Can be extended for two years at a time during the proclamation of emergency



50. Who among the following was the first Bhakti saint to use Hindi for the propagation of his message?

- A) Dadu  
B) Kabir

- C) Ramananda  
D) Tulsidas

51. Match List-I with List-II and select the correct answer using the codes given below the lists:

List-I (National Park/Wildlife Sanctuary)

List-II (State)

- a) Bondla Wildlife Sanctuary  
b) Kangerghat National Park  
c) Orang Sanctuary  
d) Ushakothi Wildlife Sanctuary

- 1) Orissa  
2) Assam  
3) Chhattisgarh  
4) Goa  
5) Tripura

	a	b	c	d
A)	2	1	5	3
B)	4	3	2	1
C)	2	3	5	1
D)	4	1	2	3

52. Which one of the following is the correct statement?

Service tax is a/an

- A) Direct tax levied by the Central Government  
B) Indirect tax levied by the Central Government  
C) Direct tax levied by the State Government  
D) Indirect tax levied by the State Government

53. Which one of the following is known as the Shrimp Capital of India?

- A) Chennai  
B) Machilipatnam

- C) Nagapattinam  
D) Nellore

54. India has been described by the Constitution as:

- A) A Federation of States  
B) Quasi-federal

- C) A Union of States  
D) None of these

55. Which of the following States border Uttar Pradesh?

1. Punjab  
2. Rajasthan  
3. Chhattisgarh  
4. Jharkhand

Select the correct answer using the codes given below:

- A) 1, 2, 3 and 4  
B) 2, 3 and 4

- C) 1 and 4  
D) 1 and 3

56. The Constitution of India has provided for

- A) Single citizenship  
B) Multiple citizenship

- C) Double citizenship  
D) None of these



57. Among the following cities, which one is nearest to the Tropic of Cancer?

- |            |            |
|------------|------------|
| A) Delhi   | C) Jodhpur |
| B) Kolkata | D) Nagpur  |

58. Which one of the following is the leading producer of coffee in India?

- |                   |               |
|-------------------|---------------|
| A) Andhra Pradesh | C) Kerala     |
| B) Karnataka      | D) Tamil Nadu |

59. Which one of the following states has the highest percentage of the forest area?

- |                      |             |
|----------------------|-------------|
| A) Arunachal Pradesh | C) Nagaland |
| B) Mizoram           | D) Tripura  |

60. Consider the following statements and select the correct answer using the code given below:

1. Odisha is the leading producer of manganese.
2. Karnataka is the leading producer of iron-ore.

Code:

- |                      |                               |
|----------------------|-------------------------------|
| A) Only 1 is correct | C) Both 1 and 2 are correct   |
| B) Only 2 is correct | D) Neither 1 nor 2 is correct |

### SECTION 3 (REASONING)

For Question No 61-63, study the following information and answer the questions given below:

61. Pointing to a lady in the photograph, Ram said, "Her son's father is the son-in-law of my mother".  
How is Ram related to the lady?

- |           |           |
|-----------|-----------|
| A) Sister | C) Aunt   |
| B) Mother | D) Cousin |

62. A man has two wives A and B. A is Sunny's step-mother. How is Sunny related to B?

- |                  |                  |
|------------------|------------------|
| A) Step daughter | C) Sister-in-law |
| B) Son           | D) Husband       |

63. Find the odd one out:

- |              |           |
|--------------|-----------|
| A) Fish      | C) Frog   |
| B) Crocodile | D) Turtle |

64. Find out the odd one out:

- |                              |                           |
|------------------------------|---------------------------|
| A) Heart: Lungs : Kidneys    | C) Pen: Pencil: Bucket    |
| B) Mobile: Laptops: Computer | D) House: Cottage: Hostel |

65. Find the odd one out:

- |                       |                    |
|-----------------------|--------------------|
| A) Sahara : Africa    | C) Thar : India    |
| B) Kalahari : America | D) Gobi : Mongolia |

66. Find the wrong term in the series 7, 11, 13, 15, 19, 23:

- A) 13  
B) 19  
C) 15  
D) 23

67. Find the wrong term in the series 2, 10, 50, 260, 1250, 6250:

- A) 50  
B) 10  
C) 260  
D) 1250

68. If FRANCE is coded as NCEFRA and CANADA as ADACAN, then how will you code MEDICINE?

- A) CNIEMEDI  
B) CINEDEMI  
C) CINEMEDI  
D) CINEDEIM

69. If code for NAME is 13261422, then what will be the code for TEAM?

- A) 7222614  
B) 7262214  
C) 1426227  
D) 7142622

70. The following four words are arranged in alphabetical order, which word will come at the second place?

- A) Electric  
B) Elect  
C) Elector  
D) Electrode

71. Select the combination of numbers, so that the letters arranged will form a meaningful word.

H N R C A B  
1 2 3 4 5 6

- A. 2, 5, 3, 4, 1, 6  
B. 4, 1, 5, 6, 2, 3  
C. 3, 5, 6, 4, 1, 2  
D. 6, 3, 5, 2, 4, 1

72. How many meaningful English words can be formed by using the letters of the word 'ALEP'?

- A) One  
B) Three  
C) Two  
D) More than three

73. A girl was going towards West, and then she turned left, then turned 90 degrees in clockwise direction. In which direction was she going now?

- A) East  
B) North  
C) West  
D) None of these

74. The mean weekly pay for ten persons equals to Rs. 100. If one of the person gets a hike of Rs. 10 per week, what is the new mean weekly pay?

- A) Rs. 99  
B) Rs. 200  
C) Rs. 101  
D) Rs. 250

75. Find the probability that a vowel chosen at random from the 5 vowels is an 'I'.

- A)  $\frac{4}{5}$   
B)  $\frac{1}{5}$   
C)  $\frac{1}{3}$   
D)  $\frac{1}{2}$

76. Two unbiased dice are thrown simultaneously. The probability of getting the sum divisible by 3, is?  
 A)  $11/36$  C)  $12/36$   
 B)  $13/36$  D)  $17/36$
77. Mean of 11 observations is 17.5. If an observation 15 is deleted, find the mean of the remaining observations.  
 A) 17.5 C) 17.25  
 B) 17.75 D) None of these
78. A man borrows Rs. 12,000 at 8% simple interest for two years. He repays Rs. 12,000 at the end of second year and balance at the end of third year. How much did he repay at the end of third year?  
 A) Rs. 2145.40 C) Rs. 2073.60  
 B) Rs. 2042.20 D) Rs. 2130.90
79. Find the number of different ways of forming a committee consisting of 3 men and 3 women from 6 men and 5 women.  
 A) 30 C) 20  
 B) 10 D) 25
80. A stationer buys diaries at Rs. 75 per dozen and sells them at Rs. 15 per piece. What is the profit?  
 A) Rs. 75 C) Rs. 100  
 B) Rs. 105 D) Rs. 110

#### SECTION 4 (SOCIAL AWARENESS)

81. Indian social reality is:  
 A) Religious C) Multicultural  
 B) Homogeneous D) Ideological
82. The coordinational principle of Indian social order is:  
 A) Tolerance and Consensus C) Conflict and Consensus  
 B) Diversity and Conflicts D) None of these
83. Groups demanding reservation because of:  
 A) Preservation of Religious Identity C) Preservation of Caste Identity  
 B) Discrimination D) Preservation of Linguistic Identity
84. The United Nations Organization was created to:  
 A) Promote International Peace C) To help the Developing Countries  
 B) Check the Spread of Communism D) Protect the U.S. Interest
85. Who is considered to be the architect of the Indian Constitution?  
 A) Jawaharlal Nehru C) Mahatma Gandhi  
 B) Rajendra Prasad D) B.R. Ambedkar

86. Consider the following:

1. Right to Education
2. Right to Employment
3. Right to Food

Which of the above is/are Human Rights?

- |           |                 |
|-----------|-----------------|
| A) 1 only | C) 1 and 2 only |
| B) 3 only | D) 1, 2 and 3   |

87. In India, a minority is identified on the basis of

- |                             |                                |
|-----------------------------|--------------------------------|
| A) Religion only            | C) Either Religion or Language |
| B) Either Language or Caste | D) Either Religion or Race     |

88. Which of the following is not an agency of socialization?

- |               |               |
|---------------|---------------|
| A) The Family | C) Mass Media |
| B) School     | D) Hospital   |

89. The Jamia Millia Islamia was established to:

- A) Protect the Interests of the Muslims
- B) Protest against the British System of Education
- C) Promote Muslim Education
- D) All the above.

90. Inclusive growth as enunciated in the 11th Five Year Plan doesn't include one of the following:

- A) Reduction of Poverty
- B) Strengthening of Capital Markets
- C) Extension of Employment Opportunities
- D) Reduction of Gender Inequality

91. The aim of basic education, as per the dream of Gandhi ji is to I. Create a Classless Society, II. Create a Sarvodaya Society III. Create a Society Respecting all Religions IV. Create a Society where a Rich and Poor can Live Together

- A) All I, II, III and IV are correct.
- B) Statements II, III and IV are correct.
- C) Statements I, II and III are correct.
- D) Statements I, II and IV are correct.

92. Valmiki Ambedkar Awaas Yojana is meant for:

- A) Fighting Caste System
- B) Removal of Manual Scavenging
- C) Reduction in Poverty and Increase in Employment
- D) Promoting Ambedkar's Philosophy

93. "Mann ki Baat" is meant for:

- |                               |                               |
|-------------------------------|-------------------------------|
| A) Promoting an Ideology      | C) Connecting with the Masses |
| B) Making Election Propaganda | D) Criticizing the Opposition |



94. Nirbhaya Fund was incorporated for:

- A) Meeting the Legal Expenses of the Rape Victim
- B) Protecting the Dignity and Ensuring Safety of Women
- C) Empowerment of Women
- D) Reducing Gender Inequality

95. Who is the National Sanitation Brand Ambassador in India?

- A) Smriti Irani
- B) Hema Malini
- C) Vidya Balan
- D) Najib Jung

96. Section 377 of the Indian Penal Code (IPC) is about:

- A) Lesbian, Gay, Bisexual and Transgender
- B) Child Labour
- C) Special Status for Jammu & Kashmir
- D) Sedition

97. What type of justice exists if employees are being open, honest and truthful in their communication at work?

- A) Distributive
- B) Ethical
- C) Interactional
- D) Procedural

98. National Anthem was composed by:

- A) Bankim Chandra Chatterjee
- B) Bankim Chandra Mukherjee
- C) Bankim Chandra Chattopadhyay
- D) None of these

99. The National Language of India is:

- A) Hindi
- B) English
- C) Hindustani
- D) None of these

100. Malala Yousafzai is in the news because she:

- A) Wanted to Settle down in U.S.
- B) Fought for Gender Equality
- C) Fought for Girl Education
- D) Fought for Restoring Democracy in Pakistan

**ENTRANCE EXAMINATION-2017**  
**B.A (H) SOCIOLOGY/PSYCHOLOGY/POLITICAL SCIENCE/**  
**BA/B.Sc.(H) GEOGRAPHY/BACHELOR OF ARTS (B.A.)**

**SET A**

ROLL NO.

--	--	--	--	--	--	--	--

Time: 1 Hour 45 Minutes

Signature of Invigilator

Total Marks: 100

**Instructions to Candidates**

1. Do not write your name or put any other mark of identification anywhere in the OMR Answer Sheet. IF ANY MARK OF IDENTIFICATIONS IS DISCOVERED ANYWHERE IN OMR ANSWER SHEET, the OMR sheet will be cancelled, and will not be evaluated.
2. This Question Booklet contains this cover page and a total of 100 Multiple Choice Questions of 1 mark. Space for rough work has been provided at the beginning and end. Available space on each page may also be used for rough work.
3. Each correct answer carries one mark.
4. There is negative marking for Multiple Choice Questions. For each wrong answer, 0.25 marks will be deducted.
5. USE OF CALCULATOR IS NOT PERMITTED.
6. USE/POSSESSION OF ELECTRONIC GADGETS LIKE MOBILE PHONE, iPhone, iPad, pager ETC. is not permitted.
7. Candidate should check the serial order of questions at the beginning of the test. If any question is found missing in the serial order, it should be immediately brought to the notice of the Invigilator. No pages should be torn out from this question booklet.
8. Answers must be marked in the OMR answer sheet which is provided separately. OMR answer sheet must be handed over to the invigilator before you leave the seat.
9. The OMR answer sheet should not be folded or wrinkled. The folded or wrinkled OMR/Answer Sheet will not be evaluated.
10. Write your Roll Number in the appropriate space (above) and on the OMR Answer Sheet. Any other details, if asked for, should be written only in the space provided.
11. There are four alternative answers to each question marked A, B, C and D. Select one of the answers you consider most appropriate and fill up the corresponding oval/circle in the OMR Answer Sheet provided to you. The correct procedure for filling up the OMR Answer Sheet is mentioned below.
12. Use Black or Blue Ball Pen only for filling the ovals/circles in OMR Answer Sheet while answering the Questions. For your Choice of answers darken the correct oval/circle completely. If the correct answer is 'B', the corresponding oval/circle should be completely filled and darkened as shown below.

**CORRECT  
METHOD**



**WRONG METHOD**

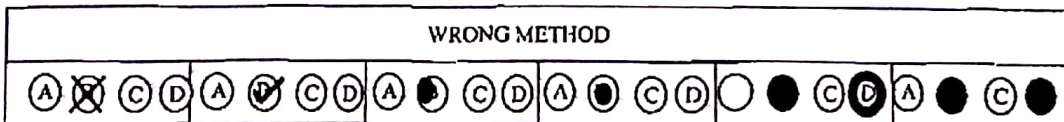

## Section - I (English)

1. The little child was so excited that he could not.....the burning candle.  
A. threw  
B. thrown  
C. lights  
D. throw
2. All the employees in the company are entitled .....reimbursement of medical expenses.  
A. of  
B. for  
C. on  
D. to
3. He could.....a lot of money in such a short time by using his intelligence and working hard.  
A. spend  
B. spoil  
C. accumulate  
D. pay
4. The child broke.....from his mother and ran towards the painting.  
A. away  
B. after  
C. down  
D. with
5. There is no doubt that one has to keep.....with the changing times.  
A. himself  
B. pace  
C. oneself  
D. aside
6. They wanted to.....all these books, but they could not find.....time to do so.  
A. buy, some  
B. read, sufficient  
C. dispose, some  
D. pursue, necessary
7. Due to.....rainfall this year, there will be .....cut in water supply.  
A. meagre, least  
B. abundant, considerable  
C. enough, substantial  
D. surplus, abundant
8. Please ring me up as soon as he .....  
A. Will come  
B. Would come  
C. comes  
D. came

9. He stayed at home because he ..... a cold.  
 A. is having  
 B. has  
 C. was having  
 D. had
10. How long ..... ?  
 A. you are waiting  
 B. are you waiting  
 C. you have been waiting  
 D. have you been waiting
11. I'll write down the phone number ..... I forget.  
 A. if  
 B. unless  
 C. in case  
 D. even though
12. I won't forgive them for what they said, ..... they apologise.  
 A. even  
 B. if  
 C. even if  
 D. even though

**Directions** – Each of these question sets has a group of sentences marked with numbers. Rearrange them in proper sequence to form a meaningful paragraph and answer the question given below each set.

1. After examination, the doctor smiled at him mischievously and took out a syringe.
  2. Thinking that he was really sick, his father summoned the family doctor.
  3. That day, Billu wanted to take a day off from school.
  4. Immediately, Billu jumped up from his bed and swore that he was fine.
  5. Therefore, he pretended to be sick and remained in bed.
13. Which sentence should come fourth in the paragraph?  
 A. 1  
 B. 2  
 C. 4  
 D. 5
14. Which sentence should come last in the paragraph?  
 A. 1  
 B. 2  
 C. 3  
 D. 4
15. Which sentence should come first in the paragraph?  
 A. 1  
 B. 2  
 C. 3  
 D. 4



5

16. Which sentence should come third in the paragraph?  
 A. 1  
 B. 2  
 C. 3  
 D. 4
17. Which sentence should come Second in the paragraph?  
 A. 1  
 B. 3  
 C. 4  
 D. 5
18. The government is planning to set ..... family welfare centres for slums in cities.  
 A. another  
 B. with  
 C. in  
 D. up
19. Eave business activity ..... employment to people who would otherwise be unemployed.  
 A. taking  
 B. finds  
 C. creates  
 D. provides
20. Economie independence and education have ..... women more assertive.  
 A. prepared  
 B. made  
 C. marked  
 D. resulted

**SECTION - 2**  
**(General Awareness)**

21. Communists believe in:  
 A. Laissez faire  
 B. State ownership of all means of production  
 C. Mixed economy  
 D. Privatisation
22. Who was the head of the Drafting Committee of the Constitution?  
 A. Sachidanand Sinha  
 B. B.N. Rao  
 C. Jawaharlal Nehru  
 D. B.R. Ambedkar
23. The Constitution is declared to have been adopted and enacted by the:  
 A. Constituent Assembly  
 B. People of India  
 C. Indian Parliament  
 D. British Parliament

24. Which was the Capital of Andhra State when it was made a separate State in the year 1953?
- Guntur
  - Kurnool
  - Nellore
  - Warangal
25. The Constitution of India recognizes:
- Only religious minorities
  - Only linguistic minorities
  - Religious and linguistic minorities
  - Religious, linguistic and ethnic minorities
26. The Fundamental Rights have the sanction of:
- The Supreme Court
  - The Constitution
  - Majority opinion
  - The Government
27. The purpose of the inclusion of Directive Principles of State Policy in the Indian Constitution is to establish:
- Political democracy
  - Social democracy
  - Gandhian democracy
  - Social and economic democracy
28. When the Chairman of Rajya Sabha acts as President, the duties of the Chairman are performed by:
- Himself
  - A newly elected Chairman
  - The Deputy Chairman
  - A member of Rajya Sabha deputed by the Chairman
29. Kuchipudi is a dance form of:
- Odisha
  - Kerala
  - Andhra Pradesh
  - Karnataka
30. When is the Teachers' Day celebrated?
- 28 August
  - 5 September
  - 3 October
  - 19 October
31. When did the Eleventh Five Year Plan period end?
- 2009
  - 2010
  - 2011
  - 2012

32. USA has asked India to reduce its dependence on crude oil supply from which of the following countries?
- Venezuela
  - Iraq
  - Libya
  - Iran
33. Treaty of Seringapatam was signed between:
- Tipu Sultan and Nawab of Hyderabad
  - Tipu Sultan and English
  - Tipu Sultan & Rani of Jhansi
  - Tipu Sultan and French
34. Kolar Gold Mines are in this state:
- Karnataka
  - Bihar
  - Odisha
  - Madhya Pradesh
35. The term 'White Elephant' is used to denote:
- Very bright and white item
  - Very costly and expensive item
  - An item or a head that is very costly to maintain
  - An item or a head that is a part of the national economic budget of a country
36. The term 'Butterfly Stroke' is associated with:
- Kabaddi
  - Wrestling
  - Polo
  - Swimming
37. India is a:
- Secular State
  - Bilingual State
  - Communist State
  - Capitalist State
38. The real powers in the Central Government are enjoyed, according to the Constitution of India by the:
- President of India
  - Vice-President of India
  - Prime Minister of India
  - Council of Ministers
39. Indian Institute of Advanced studies is located at:
- Shimla
  - Solan
  - Dharmshala
  - Chandigarh

40. Select the correct match

Film

1. Deewar

2. Sholēy

3. Shakti

4. Mughle Azam

Actor

A. Saleem Jawed

B. Dilip Kumar

C. Amitabh Bachchan

D. Naushad

E. Madhubala

A. 1-A, 2-C, 3-D, 4-B

B. 1-C, 2-B, 3-D, 4-E

C. 1-C, 2-A, 3-B, 4-D

D. 1-D, 2-C, 3-E, 4-B

41. NASA is the name of space agency of:

A. Netherlands

B. Britain

C. America

D. India

42. The most powerful Upper Chamber in the world is:

A. American Senate

B. British House of Lords

C. Rajya Sabha of the Indian Republic

D. None of the above

43. Which one of the following was a journal brought out by Abul Kalam Azad?

A. Al-Hilal

B. Comrade

C. The Indian Sociologist

D. Zamindar

44. National Defence Academy (NDA) is situated at:

A. Kharadwasla (Pune)

B. Dehradun

C. Allahabad

D. Chennai

45. What is the correct match

State

1. UAE

2. SAUDI ARABIA

3. JORDAN

4. LIBYA

Capital

A. Tripoli

B. Benghazi

C. Amman

D. Jeddah

E. Riyadh

F. Dubai

G. Abu Dhabi

A. 1-F, 2-D, 3-B, 4-G

B. 1-G, 2-B, 3-D, 4-F

C. 1-G, 2-E, 3-C, 4-A

D. 1-C, 2-F, 3-E, 4-A



46. The largest number of Buddhists is found in:  
 A. Bihar  
 B. Karnataka  
 C. Maharashtra  
 D. Uttar Pradesh
47. The thermal power plant of Bokaro is located in:  
 A. Bihar  
 B. Chattisgarh  
 C. Jharkhand  
 D. Orissa
48. The song 'Amar Sonar Bangla' written during the Swadeshi Movement of India inspired the liberation struggle of Bangladesh and was adopted as the National Anthem of Bangladesh. Who wrote this song?  
 A. Rajni Kanta Sen  
 B. Dwijendralal Ray  
 C. Mukunda Das  
 D. Rabindranath Tagore
49. The following trophy is not associated with cricket:  
 A. Ranji Trophy  
 B. Rohinton Baria Trophy  
 C. Singer-Akai-Nidahas Trophy  
 D. Asia Cup
50. Which one among the following major Indian cities is most eastward located?  
 A. Hyderabad  
 B. Bhopal  
 C. Lucknow  
 D. Bengaluru
51. Elephant pass is mentioned in the context of the affairs of which one of the following?  
 A. Bangladesh  
 B. India  
 C. Nepal  
 D. Sri Lanka
52. Which one of the following Indian banks is not a nationalized bank?  
 A. Corporation Bank  
 B. Dena Bank  
 C. Federation bank  
 D. Vijaya Bank
53. Air Force Administrative College is situated in:  
 A. Hyderabad  
 B. Coimbatore  
 C. Bidar  
 D. Agra
54. Who among the following is not a recipient of the Bharat Ratna Award?  
 A. Ustad Bismillah Khan  
 B. Satyajit Ray  
 C. Lata Mangeshkar  
 D. Dilip Kumar

55. Birla Institute of Technology is situated at:  
 A. Ranchi  
 B. Jaipur  
 C. Kota  
 D. Haridwar
56. Consider the following animals of India:  
 1. Crocodile  
 2. Elephant  
 Which of these is/are endangered species?  
 A. Only 1  
 B. Only 2  
 C. Both 1 and 2  
 D. Neither 1 nor 2
57. Consider the following statement:  
 1. Andhra Pradesh has the longest coastline  
 2. Gujarat has the highest number of airports  
 Which of the statements given above is/are correct?  
 A. 1 only  
 B. 2 only  
 C. Both 1 and 2  
 D. Neither 1 or 2
58. Zayed bin Sultan-al-Najyam was a long serving President of which of the following?  
 A. Oman  
 B. Kuwait  
 C. United Arab Emirates  
 D. Saudi Arabia
59. Who among the following wrote 'The Communist Manifesto' along with Karl Marx?  
 A. Emile Durkheim  
 B. Friedrich Engels  
 C. Robert Owen  
 D. Max Weber
60. Which one of the following is not a Central University?  
 A. Pondicherry University  
 B. Maulana Azad National Urdu University, Hyderabad  
 C. Banaras Hindu University  
 D. University of Madras, Chennai

Section -3  
 (Reasoning)

Choose the odd number/word pair/group in the following question.

61. A. Book: Page  
 B. Table: Drawer  
 C. Loom: Cloth  
 D. Car: Wheel

*In each of the following questions, find the word or pair of words different from the three words or pair of words:*

62. A. Gather  
B. Congregate  
C. Accumulate  
D. Aggregate
63. A. Mango-fruit  
B. Rice-corn  
C. Student-Class  
D. Tomato- Potato

*Three of the four numbers/words/letters of the following questions belong to the same group or class. Pick up the one that does not belong to that group:*

64. A. Orange, Apple, Guava  
B. Brinjal, Pomegranate, Wheat  
C. Rice, Pulses, Cotton  
D. Cumin, Coriander, Millet
65. A. Ostrich, Hen, Swan  
B. Duck, Lion, Horse  
C. Zebra, Cabbage, Rose  
D. India, World, Mobile
66. A. Keyboard, Mouse, Category  
B. Leveret, Club, Elephant  
C. Yen, Pound, Currency  
D. Hertz, Calorie, Watt
67. Find the wrong term in the series 7, 11, 13, 15, 19, 23.  
A. 13  
B. 15  
C. 19  
D. 23
68. In a certain language, 'PILOT' is written as 'LIPTO', then how 'MASON' will be written in that code?  
A. SAMNO  
B. MASNO  
C. SMAON  
D. None of these
69. In a certain language, 'PEN' is written as 'QDM', then how 'BOOK' will be written in that code?  
A. CMJN  
B. CNNJ  
C. CNLS  
D. NMJP

70. If 'SUMMER' is coded as 'RUNNER', then 'WINTER' will be coded as  
 A. WALKER  
 B. SUFFER  
 C. VIOUER  
 D. SUTTER

*In each of the following questions, arrange the words in a meaningful logical order and then select the appropriate sequence from the alternatives provided below each of the groups of words:*

71. 1. Protect  
 2. Pressure  
 3. Relief  
 4. Rain  
 5. Flood  
 A. 2, 4, 3, 1, 5  
 B. 2, 4, 5, 1, 3  
 C. 2, 5, 4, 1, 3  
 D. 3, 2, 4, 5, 1
72. 1. Andhra Pradesh  
 2. Universe  
 3. Tirupati  
 4. World  
 5. India  
 A. 1, 5, 3, 2, 4  
 B. 2, 1, 3, 5, 4  
 C. 3, 1, 5, 4, 2  
 D. 5, 4, 2, 1, 3
73. 1. Consultation  
 2. Illness  
 3. Doctor  
 4. Treatment  
 5. Recovery  
 A. 2, 3, 1, 4, 5  
 B. 2, 3, 4, 1, 5  
 C. 4, 3, 1, 2, 5  
 D. 5, 1, 4, 3, 2

*In each of the following questions, a word has been given, followed by four other words, one of which cannot be formed by using the letters from the given word. Find that word:*

74. LEARNER  
 A. REAL  
 B. REEL  
 C. NEAT  
 D. EARN
75. EDUCATIONAL  
 A. NATIONAL  
 B. NEAT  
 C. DEAN  
 D. LION



76. PERMANENT  
 A. REMNANT  
 B. TRAMP  
 C. MENTOR  
 D. AMPERE

*In the following questions, arrange the given words as per order in the dictionary:*

77. 1. Zephyr  
 2. Zodiac  
 3. Zoonomy  
 4. Zenith  
 5. Zig-zag  
 A. 2, 4, 3, 5, 1  
 B. 4, 2, 1, 3, 5  
 C. 4, 1, 5, 2, 3  
 D. 5, 3, 2, 4, 1
78. 1. Genuine  
 2. Genesis  
 3. Gender  
 4. Gentle  
 5. General  
 A. 4, 5, 3, 2, 1  
 B. 1, 5, 4, 3, 2  
 C. 3, 5, 2, 4, 1  
 D. 2, 5, 3, 1, 4
79. L is the father of N and P. P is the son of L but N is not the son of L. How is N related to L?  
 A. Daughter  
 B. Son-in-law  
 C. Mother  
 D. Niece
80. Showing a photograph to a friend, Ravi says, "She is the granddaughter of the elder brother of my father". How is this girl related to Ravi?  
 A. Niece  
 B. Sister  
 C. Aunt  
 D. Sister-in-law

Section -4  
 (Social Awareness)

81. The highest civilian award of India is:  
 A. Padma Vibhushan  
 B. Padma Shri  
 C. Bharat Ratna  
 D. Param Vir Chakra

82. The Jamia Millia Islamia was established to:  
 A. Protect the interest of Muslims  
 B. Protest against the British system of education  
 C. Promote Muslim education  
 D. None of these
83. Valmiki Ambedkar Awaas Yojana is meant for:  
 A. Fighting caste system  
 B. Removal of manual scavenging  
 C. Reduction in poverty and increase in employment  
 D. Promoting Ambedkar's philosophy
84. Which of the following values is considered by a bank when it gives loan against LIC policy?  
 A. Face value  
 B. Surrender value  
 C. Insured value  
 D. All of these
85. Ten Commandments were revealed by God to:  
 A. Abraham  
 B. Moses  
 C. Jesus  
 D. Peter
86. Junk e-mail is also called?  
 A. Spool  
 B. Spam  
 C. Stam  
 D. Junk-mail
87. Who replaced Planning Commission in 2015?  
 A. NITI Aayog  
 B. NIYAM Aayog  
 C. NIYANTA Aayog  
 D. PRITI Aayog
88. The process of increasing knowledge and skill for a specific job is:  
 A. Training  
 B. Development  
 C. Performance appraisal  
 D. Leadership
89. Which of the following is the most essential financial service to the poor people to bring them in the network of financial inclusion?  
 A. Insurance for life  
 B. Investment plan for future  
 C. Pension for old age  
 D. A bank account where he/she can save small amount
90. The population growth rate in Kerala is the lowest among major Indian states. Which one of the following is the most widely accepted reason for this?  
 A. Kerala has made the highest investment in family planning  
 B. Kerala has the highest literacy rate in India  
 C. Kerala has invested heavily in promoting literacy and public health and placed high priority on social policies  
 D. The population pyramid in Kerala has relatively fewer women in the reproductive age group

91. TRAI refers to:  
 A. Terrestrial Remote Sensing Authority of India  
 B. Telecommunication Research Authority of India  
 C. Transport Regulatory Authority of India  
 D. Telecom Regulatory Authority of India
92. Which is known as the Electronics City of India?  
 A. Tumkur  
 B. Secunderabad  
 C. Bhopal  
 D. None of the above
93. The name of the Union given in the Constitution is:  
 A. Hindustan or Bharatavarsha  
 B. India or Hindustan  
 C. India or Bharat  
 D. Bharatadesh or India
94. Performance of which of the following is NOT considered infrastructural sector of economy?  
 A. Electricity  
 B. Textile Sector  
 C. Telecom  
 D. Road and Railways
95. Which of the following is an example of Indirect Tax?  
 A. Wealth Tax  
 B. Corporation Tax  
 C. Value Added Tax  
 D. Income Tax
96. Which country is known as the land of golden wool?  
 A. India  
 B. Turkey  
 C. Australia  
 D. Myanmar
97. Kalinga in older days is now known as:  
 A. Odisha  
 B. Kohima  
 C. Karnataka  
 D. Maharashtra
98. Nanda Devi peak forms a part of:  
 A. Assam Himalayas  
 B. Kumaon Himalayas  
 C. Nepal Himalayas  
 D. Punjab Himalayas
99. Mainstreaming is a term associated with:  
 A. Career education  
 B. Education for the handicapped  
 C. Interage class groupings  
 D. Environmental education
100. Lord Venkateswara Temple is located in:  
 A. Coastal Andhra  
 B. Rayalaseema  
 C. Telangana  
 D. None of these