

ENTRANCE EXAMINATION-2017
B.A (H) SOCIOLOGY/PSYCHOLOGY/POLITICAL SCIENCE/
BA/B.Sc.(H) GEOGRAPHY/BACHELOR OF ARTS (B.A.)

SET A

ROLL NO.

--	--	--	--	--	--	--	--

Time: 1 Hour 45 Minutes

Signature of Invigilator

Total Marks: 100

Instructions to Candidates

- Do not write your name or put any other mark of identification anywhere in the OMR Answer Sheet. IF ANY MARK OF IDENTIFICATIONS IS DISCOVERED ANYWHERE IN OMR ANSWER SHEET, the OMR sheet will be cancelled, and will not be evaluated.
- This Question Booklet contains this cover page and a total of 100 Multiple Choice Questions of 1 mark. Space for rough work has been provided at the beginning and end. Available space on each page may also be used for rough work.
- Each correct answer carries one mark.
- There is negative marking for Multiple Choice Questions. For each wrong answer, 0.25 marks will be deducted.
- USE OF CALCULATOR IS NOT PERMITTED.
- USE/POSSESSION OF ELECTRONIC GADGETS LIKE MOBILE PHONE, iPhone, iPad, pager ETC. is not permitted.
- Candidate should check the serial order of questions at the beginning of the test. If any question is found missing in the serial order, it should be immediately brought to the notice of the Invigilator. No pages should be torn out from this question booklet.
- Answers must be marked in the OMR answer sheet which is provided separately. OMR answer sheet must be handed over to the invigilator before you leave the seat.
- The OMR answer sheet should not be folded or wrinkled. The folded or wrinkled OMR/Answer Sheet will not be evaluated.
- Write your Roll Number in the appropriate space (above) and on the OMR Answer Sheet. Any other details, if asked for, should be written only in the space provided.
- There are four alternative answers to each question marked A, B, C and D. Select one of the answers you consider most appropriate and fill up the corresponding oval/circle in the OMR Answer Sheet provided to you. The correct procedure for filling up the OMR Answer Sheet is mentioned below.
- Use Black or Blue Ball Pen only for filling the ovals/circles in OMR Answer Sheet while answering the Questions. For your Choice of answers darken the correct oval/circle completely. If the correct answer is 'B', the corresponding oval/circle should be completely filled and darkened as shown below.

CORRECT
METHOD



WRONG METHOD

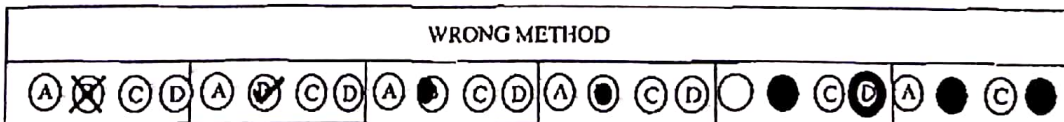

<https://jamiadrive.blogspot.com/>

<https://www.instagram.com/jamiadrive>

Section – I (English)

1. The little child was so excited that he could not.....the burning candle.
A. threw
B. thrown
C. lights
D. throw
2. All the employees in the company are entitledreimbursement of medical expenses.
A. of
B. for
C. on
D. to
3. He could.....a lot of money in such a short time by using his intelligence and working hard.
A. spend
B. spoil
C. accumulate
D. pay
4. The child broke.....from his mother and ran towards the painting.
A. away
B. after
C. down
D. with
5. There is no doubt that one has to keep.....with the changing times.
A. himself
B. pace
C. oneself
D. aside
6. They wanted to.....all these books, but they could not find.....time to do so.
A. buy, some
B. read, sufficient
C. dispose, some
D. pursue, necessary
7. Due to.....rainfall this year, there will becut in water supply.
A. meagre, least
B. abundant, considerable
C. enough, substantial
D. surplus, abundant
8. Please ring me up as soon as he
A. Will come
B. Would come
C. comes
D. came

9. He stayed at home because he a cold.
 A. is having
 B. has
 C. was having
 D. had
10. How long ?
 A. you are waiting
 B. are you waiting
 C. you have been waiting
 D. have you been waiting
11. I'll write down the phone number I forget.
 A. if
 B. unless
 C. in case
 D. even though
12. I won't forgive them for what they said, they apologise.
 A. even
 B. if
 C. even if
 D. even though

Directions – Each of these question sets has a group of sentences marked with numbers. Rearrange them in proper sequence to form a meaningful paragraph and answer the question given below each set.

1. After examination, the doctor smiled at him mischievously and took out a syringe.
2. Thinking that he was really sick, his father summoned the family doctor.
3. That day, Billu wanted to take a day off from school.
4. Immediately, Billu jumped up from his bed and swore that he was fine.
5. Therefore, he pretended to be sick and remained in bed.

13. Which sentence should come fourth in the paragraph?
 A. 1
 B. 2
 C. 4
 D. 5
14. Which sentence should come last in the paragraph?
 A. 1
 B. 2
 C. 3
 D. 4
15. Which sentence should come first in the paragraph?
 A. 1
 B. 2
 C. 3
 D. 4

5

16. Which sentence should come third in the paragraph?
 A. 1
 B. 2
 C. 3
 D. 4
17. Which sentence should come Second in the paragraph?
 A. 1
 B. 3
 C. 4
 D. 5
18. The government is planning to set family welfare centres for slums in cities.
 A. another
 B. with
 C. in
 D. up
19. Eave business activity employment to people who would otherwise be unemployed.
 A. taking
 B. finds
 C. creates
 D. provides
20. Economie independence and education have women more assertive.
 A. prepared
 B. made
 C. marked
 D. resulted

SECTION - 2
(General Awareness)

21. Communists believe in:
 A. Laissez faire
 B. State ownership of all means of production
 C. Mixed economy
 D. Privatisation
22. Who was the head of the Drafting Committee of the Constitution?
 A. Sachidanand Sinha
 B. B.N. Rao
 C. Jawaharlal Nehru
 D. B.R. Ambedkar
23. The Constitution is declared to have been adopted and enacted by the:
 A. Constituent Assembly
 B. People of India
 C. Indian Parliament
 D. British Parliament

24. Which was the Capital of Andhra State when it was made a separate State in the year 1953?
- Guntur
 - Kurnool
 - Nellore
 - Warangal
25. The Constitution of India recognizes:
- Only religious minorities
 - Only linguistic minorities
 - Religious and linguistic minorities
 - Religious, linguistic and ethnic minorities
26. The Fundamental Rights have the sanction of:
- The Supreme Court
 - The Constitution
 - Majority opinion
 - The Government
27. The purpose of the inclusion of Directive Principles of State Policy in the Indian Constitution is to establish:
- Political democracy
 - Social democracy
 - Gandhian democracy
 - Social and economic democracy
28. When the Chairman of Rajya Sabha acts as President, the duties of the Chairman are performed by:
- Himself
 - A newly elected Chairman
 - The Deputy Chairman
 - A member of Rajya Sabha deputed by the Chairman
29. Kuchipudi is a dance form of:
- Odisha
 - Kerala
 - Andhra Pradesh
 - Karnataka
30. When is the Teachers' Day celebrated?
- 28 August
 - 5 September
 - 3 October
 - 19 October
31. When did the Eleventh Five Year Plan period end?
- 2009
 - 2010
 - 2011
 - 2012

32. USA has asked India to reduce its dependence on crude oil supply from which of the following countries?
- Venezuela
 - Iraq
 - Libya
 - Iran
33. Treaty of Seringapatam was signed between:
- Tipu Sultan and Nawab of Hyderabad
 - Tipu Sultan and English
 - Tipu Sultan & Rani of Jhansi
 - Tipu Sultan and French
34. Kolar Gold Mines are in this state:
- Karnataka
 - Bihar
 - Odisha
 - Madhya Pradesh
35. The term 'White Elephant' is used to denote:
- Very bright and white item
 - Very costly and expensive item
 - An item or a head that is very costly to maintain
 - An item or a head that is a part of the national economic budget of a country
36. The term 'Butterfly Stroke' is associated with:
- Kabaddi
 - Wrestling
 - Polo
 - Swimming
37. India is a:
- Secular State
 - Bilingual State
 - Communist State
 - Capitalist State
38. The real powers in the Central Government are enjoyed, according to the Constitution of India by the:
- President of India
 - Vice-President of India
 - Prime Minister of India
 - Council of Ministers
39. Indian Institute of Advanced studies is located at:
- Shimla
 - Solan
 - Dharmshala
 - Chandigarh

40. Select the correct match

Film

1. Deewar
2. Sholēy
3. Shakti
4. Mughle Azam

Actor

- A. Saleem Jawed
- B. Dilip Kumar
- C. Amitabh Bachchan
- D. Naushad
- E. Madhubala

- A. 1-A, 2-C, 3-D, 4-B
- B. 1-C, 2-B, 3-D, 4-E
- C. 1-C, 2-A, 3-B, 4-D
- D. 1-D, 2-C, 3-E, 4-B

41. NASA is the name of space agency of:

- A. Netherlands
- B. Britain
- C. America
- D. India

42. The most powerful Upper Chamber in the world is:

- A. American Senate
- B. British House of Lords
- C. Rajya Sabha of the Indian Republic
- D. None of the above

43. Which one of the following was a journal brought out by Abul Kalam Azad?

- A. Al-Hilal
- B. Comrade
- C. The Indian Sociologist
- D. Zamindar

44. National Defence Academy (NDA) is situated at:

- A. Kharadwasla (Pune)
- B. Dehradun
- C. Allahabad
- D. Chennai

45. What is the correct match

State

1. UAE
2. SAUDI ARABIA
3. JORDAN
4. LIBYA

Capital

- A. Tripoli
- B. Benghazi
- C. Amman
- D. Jeddah
- E. Riyadh
- F. Dubai
- G. Abu Dhabi

- A. 1-F, 2-D, 3-B, 4-G
- B. 1-G, 2-B, 3-D, 4-F
- C. 1-G, 2-E, 3-C, 4-A
- D. 1-C, 2-F, 3-E, 4-A

46. The largest number of Buddhists is found in:
 A. Bihar
 B. Karnataka
 C. Maharashtra
 D. Uttar Pradesh
47. The thermal power plant of Bokaro is located in:
 A. Bihar
 B. Chattisgarh
 C. Jharkhand
 D. Orissa
48. The song 'Amar Sonar Bangla' written during the Swadeshi Movement of India inspired the liberation struggle of Bangladesh and was adopted as the National Anthem of Bangladesh. Who wrote this song?
 A. Rajni Kanta Sen
 B. Dwijendralal Ray
 C. Mukunda Das
 D. Rabindranath Tagore
49. The following trophy is not associated with cricket:
 A. Ranji Trophy
 B. Rohinton Baria Trophy
 C. Singer-Akai-Nidahas Trophy
 D. Asia Cup
50. Which one among the following major Indian cities is most eastward located?
 A. Hyderabad
 B. Bhopal
 C. Lucknow
 D. Bengaluru
51. Elephant pass is mentioned in the context of the affairs of which one of the following?
 A. Bangladesh
 B. India
 C. Nepal
 D. Sri Lanka
52. Which one of the following Indian banks is not a nationalized bank?
 A. Corporation Bank
 B. Dena Bank
 C. Federation bank
 D. Vijaya Bank
53. Air Force Administrative College is situated in:
 A. Hyderabad
 B. Coimbatore
 C. Bidar
 D. Agra
54. Who among the following is not a recipient of the Bharat Ratna Award?
 A. Ustad Bismillah Khan
 B. Satyajit Ray
 C. Lata Mangeshkar
 D. Dilip Kumar

55. Birla Institute of Technology is situated at:
 A. Ranchi
 B. Jaipur
 C. Kota
 D. Haridwar
56. Consider the following animals of India:
 1. Crocodile
 2. Elephant
 Which of these is/are endangered species?
 A. Only 1
 B. Only 2
 C. Both 1 and 2
 D. Neither 1 nor 2
57. Consider the following statement:
 1. Andhra Pradesh has the longest coastline
 2. Gujarat has the highest number of airports
 Which of the statements given above is/are correct?
 A. 1 only
 B. 2 only
 C. Both 1 and 2
 D. Neither 1 or 2
58. Zayed bin Sultan-al-Najyam was a long serving President of which of the following?
 A. Oman
 B. Kuwait
 C. United Arab Emirates
 D. Saudi Arabia
59. Who among the following wrote 'The Communist Manifesto' along with Karl Marx?
 A. Emile Durkheim
 B. Friedrich Engels
 C. Robert Owen
 D. Max Weber
60. Which one of the following is not a Central University?
 A. Pondicherry University
 B. Maulana Azad National Urdu University, Hyderabad
 C. Banaras Hindu University
 D. University of Madras, Chennai

Section -3
 (Reasoning)

Choose the odd number/word pair/group in the following question.

61. A. Book: Page
 B. Table: Drawer
 C. Loom: Cloth
 D. Car: Wheel

In each of the following questions, find the word or pair of words different from the three words or pair of words:

62. A. Gather
B. Congregate
C. Accumulate
D. Aggregate
63. A. Mango-fruit
B. Rice-corn
C. Student-Class
D. Tomato-Potato

Three of the four numbers/words/letters of the following questions belong to the same group or class. Pick up the one that does not belong to that group:

64. A. Orange, Apple, Guava
B. Brinjal, Pomegranate, Wheat
C. Rice, Pulses, Cotton
D. Cumin, Coriander, Millet
65. A. Ostrich, Hen, Swan
B. Duck, Lion, Horse
C. Zebra, Cabbage, Rose
D. India, World, Mobile
66. A. Keyboard, Mouse, Category
B. Leveret, Club, Elephant
C. Yen, Pound, Currency
D. Hertz, Calorie, Watt
67. Find the wrong term in the series 7, 11, 13, 15, 19, 23.
A. 13
B. 15
C. 19
D. 23
68. In a certain language, 'PILOT' is written as 'LIPTO', then how 'MASON' will be written in that code?
A. SAMNO
B. MASNO
C. SMAON
D. None of these
69. In a certain language, 'PEN' is written as 'QDM', then how 'BOOK' will be written in that code?
A. CMJN
B. CNNJ
C. CNLS
D. NMJP

70. If 'SUMMER' is coded as 'RUNNER', then 'WINTER' will be coded as
- WALKER
 - SUFFER
 - VIOUER
 - SUTTER

In each of the following questions, arrange the words in a meaningful logical order and then select the appropriate sequence from the alternatives provided below each of the groups of words:

71. 1. Protect
2. Pressure
3. Relief
4. Rain
5. Flood
- 2, 4, 3, 1, 5
 - 2, 4, 5, 1, 3
 - 2, 5, 4, 1, 3
 - 3, 2, 4, 5, 1
72. 1. Andhra Pradesh
2. Universe
3. Tirupati
4. World
5. India
- 1, 5, 3, 2, 4
 - 2, 1, 3, 5, 4
 - 3, 1, 5, 4, 2
 - 5, 4, 2, 1, 3
73. 1. Consultation
2. Illness
3. Doctor
4. Treatment
5. Recovery
- 2, 3, 1, 4, 5
 - 2, 3, 4, 1, 5
 - 4, 3, 1, 2, 5
 - 5, 1, 4, 3, 2

In each of the following questions, a word has been given, followed by four other words, one of which cannot be formed by using the letters from the given word. Find that word:

74. LEARNER
- REAL
 - REEL
 - NEAT
 - EARN
75. EDUCATIONAL
- NATIONAL
 - NEAT
 - DEAN
 - LION

76. PERMANENT
 A. REMNANT
 B. TRAMP
 C. MENTOR
 D. AMPERE

In the following questions, arrange the given words as per order in the dictionary:

77. 1. Zephyr
 2. Zodiac
 3. Zoonomy
 4. Zenith
 5. Zig-zag

- A. 2, 4, 3, 5, 1
 B. 4, 2, 1, 3, 5
 C. 4, 1, 5, 2, 3
 D. 5, 3, 2, 4, 1

78. 1. Genuine
 2. Genesis
 3. Gender
 4. Gentle
 5. General

- A. 4, 5, 3, 2, 1
 B. 1, 5, 4, 3, 2
 C. 3, 5, 2, 4, 1
 D. 2, 5, 3, 1, 4

79. L is the father of N and P. P is the son of L but N is not the son of L. How is N related to L?
 A. Daughter
 B. Son-in-law
 C. Mother
 D. Niece

80. Showing a photograph to a friend, Ravi says, "She is the granddaughter of the elder brother of my father". How is this girl related to Ravi?
 A. Niece
 B. Sister
 C. Aunt
 D. Sister-in-law

Section -4
 (Social Awareness)

81. The highest civilian award of India is:
 A. Padma Vibhushan
 B. Padma Shri
 C. Bharat Ratna
 D. Param Vir Chakra

82. The Jamia Millia Islamia was established to:
 A. Protect the interest of Muslims
 B. Protest against the British system of education
 C. Promote Muslim education
 D. None of these
83. Valmiki Ambedkar Awaas Yojana is meant for:
 A. Fighting caste system
 B. Removal of manual scavenging
 C. Reduction in poverty and increase in employment
 D. Promoting Ambedkar's philosophy
84. Which of the following values is considered by a bank when it gives loan against LIC policy?
 A. Face value
 B. Surrender value
 C. Insured value
 D. All of these
85. Ten Commandments were revealed by God to:
 A. Abraham
 B. Moses
 C. Jesus
 D. Peter
86. Junk e-mail is also called?
 A. Spool
 B. Spam
 C. Starn
 D. Junk-mail
87. Who replaced Planning Commission in 2015?
 A. NITI Aayog
 B. NIYAM Aayog
 C. NIYANTA Aayog
 D. PRITI Aayog
88. The process of increasing knowledge and skill for a specific job is:
 A. Training
 B. Development
 C. Performance appraisal
 D. Leadership
89. Which of the following is the most essential financial service to the poor people to bring them in the network of financial inclusion?
 A. Insurance for life
 B. Investment plan for future
 C. Pension for old age
 D. A bank account where he/she can save small amount
90. The population growth rate in Kerala is the lowest among major Indian states. Which one of the following is the most widely accepted reason for this?
 A. Kerala has made the highest investment in family planning
 B. Kerala has the highest literacy rate in India
 C. Kerala has invested heavily in promoting literacy and public health and placed high priority on social policies
 D. The population pyramid in Kerala has relatively fewer women in the reproductive age group

91. TRAI refers to:
 A. Terrestrial Remote Sensing Authority of India
 B. Telecommunication Research Authority of India
 C. Transport Regulatory Authority of India
 D. Telecom Regulatory Authority of India
92. Which is known as the Electronics City of India?
 A. Tumkur
 B. Secunderabad
 C. Bhopal
 D. None of the above
93. The name of the Union given in the Constitution is:
 A. Hindustan or Bharatavarsha
 B. India or Hindustan
 C. India or Bharat
 D. Bharatadesh or India
94. Performance of which of the following is NOT considered infrastructural sector of economy?
 A. Electricity
 B. Textile Sector
 C. Telecom
 D. Road and Railways
95. Which of the following is an example of Indirect Tax?
 A. Wealth Tax
 B. Corporation Tax
 C. Value Added Tax
 D. Income Tax
96. Which country is known as the land of golden wool?
 A. India
 B. Turkey
 C. Australia
 D. Myanmar
97. Kalinga in older days is now known as:
 A. Odisha
 B. Kohima
 C. Karnataka
 D. Maharashtra
98. Nanda Devi peak forms a part of:
 A. Assam Himalayas
 B. Kumaon Himalayas
 C. Nepal Himalayas
 D. Punjab Himalayas
99. Mainstreaming is a term associated with:
 A. Career education
 B. Education for the handicapped
 C. Interage class groupings
 D. Environmental education
100. Lord Venkateshwara Temple is located in:
 A. Coastal Andhra
 B. Rayalaseema
 C. Telangana
 D. None of these