

Paper Code No: M13

Question Booklet No.

ENTRANCE EXAMINATION – 2020 - 21

SET – B



Roll No.

M1309158

Signature of Invigilator

Time: 1 Hour 30 Minutes

Total Marks: 80

Instructions to Candidates

- Do not write your name or put any other mark of identification anywhere in the OMR Answer Sheet. IF ANY MARK OF IDENTIFICATIONS IS DISCOVERED ANYWHERE IN OMR RESPONSE SHEET, the OMR sheet will be cancelled, and will not be evaluated.
- This Question Booklet contains the cover page and a total of 80 Multiple Choice Questions of One mark each.
- Space for rough work has been provided at the beginning and end. Available space on each page may also be used for rough work.
- There is negative marking in Multiple Choice Questions. For each wrong answer, 0.25 marks will be deducted.
- USE/POSSESSION OF ELECTRONIC GADGETS LIKE MOBILE PHONE, iPhone, iPad, pager ETC. is strictly PROHIBITED.
- Candidate should check the serial order of questions at the beginning of the test. If any question is found missing in the serial order, it should be immediately brought to the notice of the Invigilator. No pages should be torn out from this question booklet.
- Answers must be marked in the OMR Response sheet which is provided separately. OMR Response sheet must be handed over to the invigilator before you leave the seat.
- The OMR Response sheet should not be folded or wrinkled. The folded or wrinkled OMR/Response Sheet will not be evaluated.
- Write your Roll Number in the appropriate space (above) and on the OMR Response Sheet. Any other details, if asked for, should be written only in the space provided.
- There are four options to each question marked A, B, C and D. Select one of the most appropriate options and fill up the corresponding oval/circle in the OMR Response Sheet provided to you. The correct procedure for filling up the OMR Answer Sheet is mentioned below.

CORRECT METHOD



WRONG METHODS

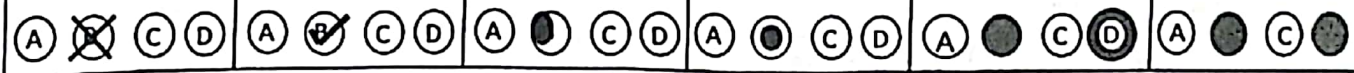

In the following questions, out of the four alternatives, choose the one which best expresses the meaning of the given idiom/phrase.

1. A bolt from the blue. (Complete surprise)

A. a delayed event

B. an inexplicable event

☒ C. an unexpected event

D. an unpleasant event

2. At one's beck and call.

A. to attend a call

B. to be helped by someone

C. to be useful to someone

D. to be dominated by someone

3. Burning the candle at both ends

A. wasting his money

B. becoming overgenerous

☒ C. overtaxing his energies

D. losing his objectives

In the following questions, out of the four alternatives, choose the one word for Substitution

4. One who abandons his religious faith :

☒ A. Apostate

B. Prostate

C. Profane

D. Agnostic

[3]

5. A hater of Knowledge and Learning

A. Bibliophile

B. Philologist

C. Misogynist

☒ D. Misologist

6. A Field or a part of Garden where Fruit trees Grow

A. Park

B. Nursery

C. Yard

☒ D. Orchard

7. Present opposing arguments or evidence

☒ A. Rebut *atsewa*

B. Criticise

C. Rebuff

D. Reprimand *mdonik* *rebuke*

to refuse a helpful suggestion

In the following questions four options are given. Choose that option which is correct in spelling

8.

A. Aceleration

B. Aceeleration

C. Accelaration

☒ D. Acceleration

9.

A. Callibration

☒ B. Calibration

C. Celibration

D. Calibrration

[4]

M13 SET - B

Entrance Examination - 2020 - 21

10.

A. Affedevit

C. Affidevit

B. Afidevit

☒ D. Affidavit

11.

A. Bouquete

☒ C. Bouquet

B. Bouquette

D. Boquet

In each of the following Questions, a word is given with four options. Choose the option which is very near to the meaning of the given word in the question

12. PROPEL

☒ A. Drive

C. Burst

B. Jettison

D. Acclimatize

13. DEFER

A. Indifferent

C. Differ

B. Defy

☒ D. Postpone

14. UNIFORMITY

A. Routine

C. Stability

B. Continuity

☒ D. Consistency

15. VERNAL

A. Dirty

B. Luxuriant

☒ C. Springlike

D. Prone

In each of the following questions, a word is given with four options. You have to choose that option which is opposite to the meaning of the given word.

16. FOREMOST

A. Hindmost

☒ B. Unimportant

C. Disposed

D. Mature

17. GLORY

A. Splendour

☒ B. Notoriety

C. Debasing

D. Fame

18. INEVITABLE - *unavoidable, not able to be avoided*

A. Inevitable

B. Inefficient

C. Ineligible

☒ D. Uncertain

19. OSTENTATION

A. Simplicity

☒ B. Purity

C. Miserliness

D. Innocence

20. VIRTUE

A. fraud

B. wickedness

C. crime

☒ D. vice

21. In this role social workers seek to empower the parties to arrive at their own solutions in order to reconcile differences and reach a mutually satisfying agreement

A. Educator

B. Advocate

C. Mediator

D. Enabler

22. "Felt difficulty in fulfilling role obligations" is known as

A. Inter role

B. Role variation

C. Role strain

D. Role ambiguity

23. Probation of Offenders Act came into being in the year

☒ A. 1948

B. 1952

☒ C. 1958

D. 1962

24. Deviation from the social idea remediable by group effort is :

A. Social Issue

B. Social Condition

C. Social Problem

D. Social remedy

25. Which of the following is not a method of studying social problem :
- A. Case Study Method B. Social Survey Method
C. Social Research Method D. Multifactor Method
26. The Term _____ and "Community" are relative Term
- A. Association B. Assimilation
C. Institution D. Society
27. This Process of moulding and shaping the personality of the human infant is called:
- A. Internationalisation B. Civilisation
C. Acculturation D. Socialisation
28. Term "Primary Group" to mean a social group characterised by face to face relationship, mutual aid and companionship was used by :
- A. Ogburn and Nimkoff B. C.H. Cooley
C. Frank D Watson D. Holion and Hunt
29. _____ Defined a social class as all those people who share a common relationship to the means of economic production.
- A. Weber B. Marx
C. Cooley D. Durkheim

30. Process where by people of lower castes collectively try adopt upper caste practices and beliefs as a preliminary step to acquire higher status.
- A. Brahminisation B. Social Mobility
C. Westernisation D. Sanskritisation
31. ICAR - NRC International Conference on Banana 2020 was organized in which state?
- A. Karnataka B. Tamil Nadu
C. Kerala D. Andhra Pradesh
32. Who won the women's full marathon race at the IDBI Federal Life Insurance New Delhi Marathon?
- A. Jigmet Dolma B. Anjali Saraogi
C. Jyoti Gawte D. Swati Gadhave
33. Unanimously re-elected as the Speaker of Delhi Assembly?
- A. Ram Niwas Goel B. Rakhi Birla
C. Rajendra Pal Gautam D. Alka Lamba
34. Country is to host Commonwealth shooting, archery events in 2022
- A. Australia B. India
C. Brunei D. Cameroon

35. Which state recently launched 'Jagananna Vasathi Deevena' scheme?

A. Karnataka

B. Tamil Nadu

C. Kerala

☒ D. Andhra Pradesh

36. Government has formally approved the 22nd Law Commission for a period of how many years?

A. 1 years

☒ B. 2 years

C. 3 years

D. 4 years

37. Who won gold in men's 57 kg freestyle at the Asian Wrestling Championship?

A. Hikmatullo Vohidov

☒ B. Bajrang Punia

C. Rustam Iskandari

D. Ravi Dahiya

38. The decade recognised as the Decade for Natural Disaster Reduction is?

A. 1980s

☒ B. 1990s

C. 1970s

D. 1960s

39. A tendency to relapse into a previous condition or mode of behavior especially, relapse into criminal behavior.

A. De facto action

B. Terrorism

C. Return-back

D. Recidivism

[10]

M13 SET - B

Entrance Examination - 2020 - 21

- M13 SET – B**

Entrance Examination – 2020 - 21

45. NITI Aayog has selected _____ for first pilot project among all States and UTs on Sustainable Developmental Goals
- A. Bihar ☒ B. Goa
C. Chandigarh D. Jammu and Kashmir
46. How many children were honoured with the Pradhan Mantri Rashtriya Bal Puraskar 2020?
- A. 49 B. 51
C. 57 D. 38
47. When was the Maintenance and Welfare of Parents and Senior Citizens Act enacted?
- A. 2005 ☒ B. 2006
☒ C. 2007 D. 2008
48. What is India's rank in Global FDI confidence index?
- A. 3rd ☒ B. 5th
C. 8th D. 9th
49. 'Multiculturalism' refers to the social phenomenon where:
- A. Multiple people follow the same culture
☒ B. One person follows multiple culture
C. Multiple people follow various cultures in one society
D. Multiple cultures are used to govern the society

- Scanned with CamScanner

54. Fair distribution of both material and non-material resources and equal access for all
- A. Human Right ☒ B. Social Justice
C. Democracy D. Social Welfare
55. People construct reality based on their experiences in the social world, which occur within the context of culture, society, history and language
- A. Social Norms B. Social Problems
C. Social Construction D. Social Reality
56. Keep information about clients form public in any way
- A. Confidentiality B. Diversity
C. Creativity ☒ D. Individuality
57. Act of perceiving, understanding, experiencing and responding to the emotional state and ideas of another person
- A. Sympathy B. Empathy
C. Self determination D. Genuineness
58. Psychoanalytic theory is associated with
- ☒ A. Sigmund Freud B. B.F Skinner
C. Abraham Maslow D. Carl Rogers

60. The concept of class consciousness originates in the work of
- | | |
|--------------------|--------------|
| A. Emile Durkheim | B. Max Weber |
| C. Talcott Parsons | D. Karl Marx |

61. a b $\begin{matrix} 1, 2, \\ \text{abaa} \end{matrix}$ $\begin{matrix} 1, 2, 1, 1, 2, 1, 2, 2, \\ \text{bab} \end{matrix}$ $\begin{matrix} 1, 2, 2, \\ \text{abb} \end{matrix}$ $\begin{matrix} 2, 1, 2, 1, 2 \\ \text{---} \end{matrix}$

62. aba ba ab
 A. **abbba**
 C. **baabb**

63. ~~ba~~ ~~cb~~ ~~b~~ ~~bab~~
 A. acbb
 C. bcaa

- B. back
 D. cabb



In each of the following questions choose a word from the given :
 is similar to the given words and hence belongs to the same group.

64. Violet: Orange: Yellow

- A. Purple
 B. Blue
 C. White
 D. Pink

65. BASIC; PASCAL : FORTRAN

- A. CYCLOTRONE
 B. COMPUTER
 C. COBOL
 D. BHOPAL

66. Marble: Slate: Gneiss

- A. Quartzite
 B. Limestone
 C. Coal
 D. Sandstone

In the following questions one word is different from the others due to some reason. Choose out the odd one.

67

- A. Galileo
 B. Copernicus
 C. Columbus
 D. Bhaskara

[16]

M13 SET - B

Entrance Examination - 2020 - 21

68.

A. Lizard

B. Earthworm

C. Oyster

D. Snail

69.

A. PEAR

B. TOR

C. REAP

D. TEAR

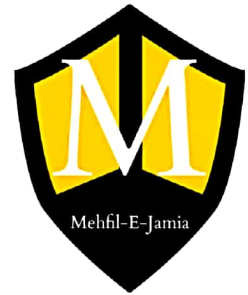

70.

A. CZHK

B. MLAG

C. XUBU

D. SENO

In each of the following questions, there is a certain relationship between two given words on each side of : but one pair does not follow the rule . Choose the odd pair:

71.

A. Blacksmith : Anvil

B. Carpenter : Saw

C. Barber : Scissor

D. Goldsmith : Ornaments

72.

A. White : Dirty

B. Easy : Difficult

C. Brave : Coward

D. End : Beginning

[17]

M13 SET - B

Entrance Examination - 2020 - 21

In each of the following questions, there is a certain relationship between two given words on one side of :: and one word is given on another side of :: while another word is to be found from the given alternatives, having the same relation with this word as the words of the given pair bear. Choose the correct alternative.

73. Bank : Money :: Transport : ?

- ☒ A. Goods.
C. Traffic

- B. Road
D. Speed

1, 6, 15, ?
9
45, 66, 91
15

74. Skeleton: Body :: Grammar :

- A. Language
C. Meaning

- ☒ B. Sentence
D. Education

In each of the following questions, find the missing term in the series:

75. 2, 5, 9, 19, 37, ?

- A. 73
C. 76

- B. 75
D. 78

2, 5, 9, 19, 37
3 + 4 + 10

37
19
—
18

76. 1, 3, 3, 6, 7, 9, ?

- A. 10
C. 12

- B. 11
D. 13

2, 5, 9, 19, 37
3 + 4 + 10
1 + 6 + 8

37
19
—
18

328
25
—
303

M13 SET - B

[18]

Entrance Examination - 2020 - 21

downloaded from- mehfilejamia.com

1, 6, 15, ?, 45, 66, 91
 A. 25
 B. 26
 C. 27
 D. 28

The same relationship is seen among the words in one of the four alternatives given under it. Find the correct alternative. 1. 6. 15 29

1, 6, 15, 36, 63, 90, 120, 150, 180, 210, 240, 270, 300, 324, 360, 405, 450, 504, 567, 630, 702, 777, 864, 960, 1080, 1260, 1440, 1620, 1800, 2079, 2430, 2835, 3300, 3825, 4410, 5082, 5840, 6693, 7650, 8721, 9900, 11196, 12615, 14268, 16065, 18018, 20127, 22392, 24813, 27390, 30123, 33012, 36057, 39260, 42621, 46140, 49817, 53652, 57645, 61796, 66105, 70572, 75197, 79980, 84921, 89920, 95076, 100389, 105860, 111489, 117276, 123221, 129324, 135585, 141904, 148381, 155016, 161809, 168760, 175869, 183136, 190561, 198144, 205875, 213756, 221787, 229968, 238299, 246780, 255411, 264192, 273123, 282204, 291435, 300816, 310347, 320028, 329859, 339840, 349971, 360252, 370683, 381264, 391995, 402876, 413907, 425088, 436419, 447900, 459531, 471312, 483243, 495324, 507555, 519936, 532467, 545148, 557979, 570960, 584101, 597392, 610833, 624424, 638165, 652056, 666097, 680288, 694629, 709120, 723761, 738552, 753493, 768584, 783825, 799216, 814757, 830448, 846289, 862280, 878421, 894712, 911153, 927744, 944485, 961376, 978417, 995608, 1012949, 1030440, 1048081, 1065872, 1083813, 1101904, 1120145, 1138536, 1157077, 1175768, 1194609, 1213600, 1232741, 1252032, 1271473, 1291064, 1310805, 1330696, 1350737, 1370928, 1391269, 1411760, 1432401, 1453192, 1474133, 1495224, 1516465, 1537856, 1559397, 1581088, 1602929, 1624920, 1647061, 1669352, 1691793, 1714384, 1737125, 1759916, 1782857, 1805948, 1829189, 1852580, 1876121, 1899812, 1923653, 1947644, 1971785, 1996076, 2020517, 2045108, 2069849, 2094740, 2119781, 2144972, 2170313, 2195804, 2221445, 2247236, 2273177, 2299268, 2325509, 2351890, 2378421, 2405102, 2431933, 2458914, 2486045, 2513326, 2540757, 2568338, 2596069, 2623950, 2651981, 2680162, 2708493, 2736974, 2765605, 2794386, 2823317, 2852408, 2881649, 2911040, 2940581, 2970272, 3000113, 3030104, 3060245, 3090536, 3120977, 3151568, 3182309, 3213190, 3244221, 3275402, 3306733, 3338214, 3369845, 3401626, 3433557, 3465638, 3497869, 3530250, 3562881, 3595662, 3628593, 3661674, 3694905, 3728286, 3761817, 3795498, 3829329, 3863310, 3897441, 3931722, 3966153, 4000734, 4035465, 4070346, 4105377, 4140558, 4175889, 4211370, 4246991, 4282752, 4318653, 4354694, 4390875, 4427196, 4463657, 4500258, 4536999, 4573880, 4610901, 4648062, 4685363, 4722804, 4760385, 4798106, 4835967, 4873968, 4912109, 4950390, 4988811, 5027372, 5066073, 5104914, 5143895, 5183016, 5222277, 5261678, 5301219, 5340890, 5380691, 5420622, 5460683, 5500874, 5541195, 5581646, 5622227, 5662938, 5703779, 5744750, 5785851, 5827082, 5868443, 5909934, 5951555, 5993296, 6035157, 6077138, 6119239, 6161460, 6203801, 6246252, 6288813, 6331484, 6374265, 6417156, 6460157, 6503268, 6546489, 6589810, 6633241, 6676782, 6720433, 6764194, 6808065, 6852046, 6896137, 6940338, 6984649, 7029060, 7073581, 7118212, 7162953, 7207794, 7252745, 7297796, 7342947, 7388198, 7433549, 7478990, 7524531, 7570172, 7615913, 7661754, 7707695, 7753736, 7799877, 7846118, 7892459, 7938890, 7985421, 8032052, 8078783, 8125614, 8172545, 8219576, 8266707, 8313938, 8361269, 8408690, 8456201, 8503802, 8551493, 8599274, 8647145, 8695106, 8743157, 8791298, 8839529, 8887850, 8936261, 8984762, 9033353, 9082034, 9130805, 9179666, 9228617, 9277658, 9326789, 9375990, 9425261, 9474602, 9524013, 9573494, 9623045, 9672666, 9722357, 9772118, 9821949, 9871850, 9921821, 9971852, 10021943, 10072094, 10122305, 10172576, 10222907, 10273298, 10323749, 10374250, 10424801, 10475402, 10526053, 10576754, 10627505, 10678306, 10729157, 10780058, 10831009, 10881990, 10933011, 10984072, 11035173, 11086314, 11137495, 11188716, 11239977, 11291278, 11342619, 11393990, 11445401, 11496852, 11548343, 11599874, 11651445, 11703056, 11754707, 11806398, 11858129, 11909890, 11961691, 12013522, 12065383, 12117274, 12169195, 12221146, 12273127, 12325138, 12377179, 12429250, 12481351, 12533482, 12585643, 12637834, 12689955, 12742106, 12794287, 12846498, 12898739, 12950990, 13003251, 13055522, 13107803, 13160094, 13212395, 13264696, 13316997, 13369298, 13421599, 13473890, 13526181, 13578472, 13630763, 13683054, 13735345, 13787636, 13839927, 13892218, 13944509, 13

- A. Pillow : Quilt : Bed B. Pen : Pencil : Colour ..
- C. Flowers : Garden : Park D. Footpath : Road : Highway

125, 126, 124, 127, 123, 129

+1 +2 +3 +4 +5

B. 124

D. 129

B. 45

$$\begin{array}{ccccccc} & +1 & +2 & +3 & -3 & +5 & \\ 125, & 126, & 124, & 127, & 123, & 129 & \\ \underbrace{}_{-1} & \underbrace{}_{2} & \underbrace{}_{3} & & & & \\ \text{A.} & 126 & & & & & \end{array}$$

D. 129

$$6 + 8 + 15 + 7 + 14$$

$$16, 22, 30, 45, 52, 66$$

B. 45

D. 66

16 + 22 + 30 + 45 + 52 + 86
 ET-B6 + 8 + 15 + 7 + 14
 2

Entrance Examination – 2020 – 21