

Paper Code No.: **M- 37**

Question Booklet No.: **370102**

ENTRANCE EXAMINATION – 2020

SET B (LEARNING DISABILITY)

ROLL NO M 37 22 035

Signature of Invigilator

Time: 1 HOUR 30 MINUTES

Total Marks : 100

Instructions to Candidates

1. Do not write your name or put any other mark of identification anywhere in the OMR Response Sheet. IF ANY MARK OF IDENTIFICATIONS IS DISCOVERED ANYWHERE IN OMR RESPONSE SHEET, the OMR sheet will be cancelled, and will not be evaluated.
2. This Question Booklet contains the cover page and a total of 100 Multiple Choice Questions of 1 mark each
3. Space for rough work has been provided at the beginning and end. Available space on each page may also be used for rough work.
4. There is negative marking in Multiple Choice Questions. For each wrong answer, 0.25 marks will be deducted.
5. USE/POSSESSION OF ELECTRONIC GADGETS LIKE MOBILE PHONE, iPhone, iPad, page ETC. is strictly PROHIBITED.
6. Candidate should check the serial order of questions at the beginning of the test. If any question is found missing in the serial order, it should be immediately brought to the notice of the Invigilator. No pages should be torn out from this question booklet.
7. Answers must be marked in the OMR response sheet which is provided separately. OMR Response sheet must be handed over to the invigilator before you leave the seat.
8. The OMR response sheet should not be folded or wrinkled. The folded or wrinkled OMR/Response Sheet will not be evaluated.
9. Write your Roll Number in the appropriate space (above) and on the OMR Response Sheet. Any other details, if asked for, should be written only in the space provided.
10. There are four options to each question marked A, B, C and D. Select one of the most appropriate options and fill up the corresponding oval/circle in the OMR Response Sheet provided to you. The correct procedure for filling up the OMR Response Sheet is mentioned below.

CORRECT METHOD



WRONG METHOD

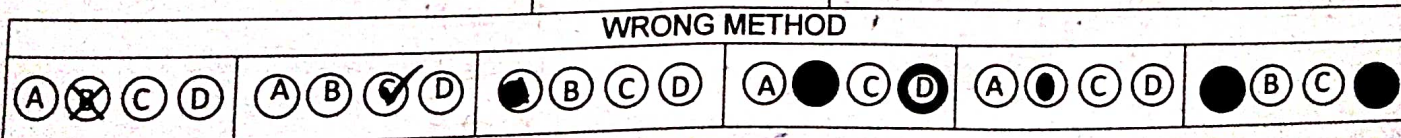

SET-B (PART- I)

1. The next term in the series ABD, DGK, HMS, MTB ... is:

- ☒ A. SBL
- B. PSK
- C. RUH
- D. NSA

2. In certain code, "COVALENT" is code as BWPDUOFM. The code of "ELEPHANT" will be:

- A. QMUBIADH
- B. QFMFUOBI
- C. EPHNTEAS
- D. MFUIQRTW

3. A postman walked 20 m straight from his office, turned right and walked 10 m. After turning left he walked 10 m and after turning right walked 20 m. He again turned right and walked 70m. How far he is from his office?

- A. 40 m
- B. 60 m
- C. 20 m
- ☒ D. 50 m

4. If A is coded as C, M as I, N as P, S as O, I as A, P as N, E as M, O as E and C as S, then the code of COMPANIES will be

- A. SPEINMOAC
- B. NCPSEIOMA
- C. SMOPIEACN
- ☒ D. SEINCPAMO

5. Ali buys a glass, a pencil box and a cup and pays Rs. 21 to the shopkeeper. Rahmat buys a cup, two pencil boxes and a glass and pays Rs. 28 to the shopkeeper. Pakiza buys two glasses, a cup and two pencil boxes and pays Rs. 35 to the shopkeeper. The cost of 10 cups will be

- A. Rs.40
- B. Rs.60
- C. Rs.80
- ☒ D. Rs.70

6. Which one of the following States is going to have India's first National Rail and Transportation University?

- A. Uttar Pradesh
- B. Maharashtra
- C. Bihar
- D. Gujarat

7. Yasin, Amir, Rahmat and Kamil play cricket. Rahmat and Kamil play tennis but do not play football. Yasin does not play Badminton but play golf. Amir does not play tennis. Kamil sometimes plays Badminton. Who does play only cricket?

- A. Yasin.
- ☒ B. Amir
- C. Rahmat
- D. Kamil

☒ 8. 1, 2, 6, 33, 49, 174, 210, ..?

- A. 553
- B. 259
- C. 426
- D. None of these

9. $625 : 25 :: 225 : ?$

- A. 13
- B. 14
- ☒ C. 15
- D. 16

10. $MO : 13\ 11 :: HJ : ?$

- A. 19 17
- ☒ B. 8 10
- C. 18 16
- D. 16 18

11. A number consists of two digits. If the digits interchange places and the new number is added to the original number, then the resulting number will be divisible by:

- ☒ A. 11
- B. 9
- C. 8
- D. 3

12. Which year is declared as the International year of the disabled persons

- A. 1881
- ☒ B. 1971
- C. 1981
- D. 1991

13. What does MUSK stand for in the context of secondary and higher education class?

- A. Madhyamik and Uttar ShikshaKosh
- ☒ B. Madhyamik and Uchchatar Shiksha Kosh
- C. Madhyamik and UnnatiShikshaKosh
- D. Madhyam and UchchatarShikshaKosh

14. With regard to e-mail, what does Bcc: mean?

- A. Blind Computer Communication: - The users specified in the Bcc: field will get the e-mail and see the addresses in the to : and cc : fields.
- B. Blind Carbon Copy: - The users specified in the Bcc: field will get the e-mail and see the addresses in the to: and cc: fields.
- C. Blind Computer Communication:- The users specified in the Bcc : field will get the e-mail but it will be an audio file because this is how blind people get e-mail.
- D. Blind Carbon Copy: The users specified in the Bcc: field will get the e-mail but will not see the addresses in the to: and cc: fields.

15. Arman played 8 cricket matches. The mean (average) of the runs was found to be 80. After playing four more matches, the mean of the runs of all the matches was found to be 70. The total runs made in the last four matches is

- A. 400
- B. 300
- C. 200
- D. 100

16. A number of friends decided to go on a picnic and planned to spend 96 rupees on eatables. Four of them, however did not turn up. As a consequence, the remaining ones had to contribute 4 rupees extra. The number of those who attended the picnic was

- A. 8
- B. 12
- C. 16
- D. 24

17. One crore and one rupee will be written as

- A. 100000001
- B. 1000001
- C. 10000001
- D. 10000010

18. There are two circular parks whose radii are 12m and 17m respectively. Find the ratio of their areas

- A. 144:289
- B. 144:189
- C. 244:204
- D. 224:204

$$\frac{\pi r^2}{\pi R^2} = \frac{12 \times 12}{17 \times 17} = \frac{144}{289}$$

19. How many days will be there in the 2nd month of the year 2055?

- A. 28 Days
- B. 29 Days
- C. 30 Days
- D. 31 Days

20. I.F.S.P. stand for

- A. Individual Family Service Plan
- B. Individual Family Support Plan
- C. Individual Family Standing Plan
- D. All the above

21. Which of the following statements are correct in respect of Niti Aayog?

- A. It is a constitutional body.
- B. It is a statutory body.
- C. It is neither a constitutional body nor a statutory body.
- D. It is a think-tank.

Select the correct answer from the codes given below:

- A. (a) and (d)
- B. (b) and (d)
- C. (c) and (d)
- D. (b), (c) and (d)

22. What is the full form of the SWAYAM?

- A. School Website of Active Lesson for Youth Aspiring Minds
- B. Study Webs of Active Learning For Young Aspiring Minds
- C. Student Website of Active interaction for Young Aspiring Mind
- D. None

23. The aim of teaching English as per NCF 2005 is the creation of

- A. Bilingualism
- B. Multilingualism
- C. English only
- D. None of the above

24. Stress related problems of the students can be removed through

- A. Teaching
- B. Guidance and Counseling
- C. Commanding
- D. All of the above

25. Mastery Learning Strategy means

- A. Beginning with the most essential basic skills
- B. Restricting mastery learning to the basic curriculum
- C. Providing pupils with a short list of skills to learn
- D. Achieving high level of understanding in a given domain providing sufficient time

26. Operation Black-Board Programme was introduced to improve
- A. Teacher Education
 - B. Primary Education
 - C. Secondary Education
 - D. Higher Education

27. If VARANASI is coded as WCUESGZQ, then the code of KOLKATA will be:

- A. LOQOZEH
- B. HLZEOOQ
- C. ZELHOQO
- ☒ D. LQOOFZH

28. Introducing Rahim to her husband a woman said, "His brother's father is the only son of my grandfather". The woman is related to Rahim as:

- A. Aunt
- B. Mother
- C. Sister
- D. Daughter

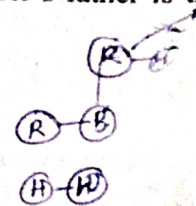

29. Refresher courses for teacher education in secondary level are conducted by
- A. State Institute of Education
 - B. Academic Staff Colleges
 - C. National Institute of Education
 - D. National Council for Teacher Education

30. The most suitable method of identifying gifted children is

- A. Behavioural cues
- B. Teacher rating
- ☒ C. Test of IQ and creativity
- D. All of these

31. Which of the following was a recommendation of Hunter's Commission?

- ☒ A. Women's Education
- B. New regulation for the organized senates system
- C. Gradual withdrawal of state support from higher education
- D. Introduction of civic education at college and university level

32. Education as a 'Fundamental duty' of parents and guardians was inserted in Article 51(A) of constitution of India by

- A. 44th Amendment
- B. 86th Amendment
- C. 74th Amendment
- D. 42th Amendment

33. In the context of e-mail, what is 'spam'?
- A. The act of overloading an e-mail server by using denial-of-service attacks
 - B. E-mail messages that are infected with viruses
 - C. A large quantity of messages that do not reach the recipient
 - D. Unsolicited advertising sent to a large number of recipients
34. Article 45 under the Directive Principles of State policy in the Indian Constitution, provides for
- A. Rights of minorities to establish educational institutions
 - B. Early childhood care and education for all children until they complete the age of six years.
 - C. Education for weaker sections of the country
 - D. Giving financial assistance to less advanced states
35. A virus type that is capable of shifting from one computer to another without user interaction is known as a
- A. Worm
 - B. Trojan
 - C. Logic bomb
 - D. Boot sector
36. As far as a primary level visually impaired child is concerned more emphasis should be placed on
- A. Development of knowledge
 - B. Development of skills
 - C. Development of understanding ability
 - D. None of the above
37. The most appropriate purpose of learning is:
- A. personal adjustment
 - B. modification of behaviour ✓
 - C. social and political awareness
 - D. preparing oneself for employment
38. Maximum participation of students is possible in teaching through:
- A. discussion method
 - B. lecture method
 - C. audio-visual aids
 - D. using ICT

39. The teacher has been glorified by the phrase "Friend, philosopher and guide" because:
- A. He must play all vital roles in the context of society
 - B. He is suppose to transform the whole personality of a child for serving humanity
 - C. He is the great reformer of the society
 - D. He is a great patriot
40. Skill required for the readiness of the child to learn day to day survival are;
- A. Daily living skills
 - B. Pre-requisite skills
 - C. Academic skills
 - D. Curriculum skills
41. One of the biggest advantage of Inclusion is –
- A. All disabled will be enrolled which were out yet due to scarcity of schools
 - B. De-labeling of disabled
 - C. Division of labor by involving general teacher
 - D. Attitude of the people will be changed
42. Modified sports and games are essential for disable in Inclusive set up for ensuring
- A. Getting registration from the concerned authorities
 - B. Sparing their time in school
 - C. All disabled have an equal right of participation & opportunities
 - D. Not disturbing overall schedule of school to engage them in sports and games
43. Vocational training for the disabled should be an important part of all special and Inclusive schools as
- A. All the disabled should be provided vocational education to lead their life independent getting training and earning for themselves
 - B. Employment opportunities for disabled are less so they can have their secure future
 - C. Children having severe disability need to develop certain skills through vocational education to live their independent life
 - D. All of the above
44. Which one of the following is the most important responsibility of a special educator in an inclusive school?
- A. To identify nature of disability
 - B. To inculcate learning habits
 - C. To prepare them for examination
 - D. Facilitating adjustment and accommodating of the disabled in the classroom

45. Subnormal Mental Abilities means that the child has
- A. Mental illness
 - B. Mental retardation
 - C. Learning disabilities
 - D. Slow learner
46. Teaching a task sequentially by breaking in to simple steps is called
- A. Chaining
 - B. Shaping
 - C. Task analysis
 - D. Modeling
47. Zone of Proximal Development was a concept introduced by
- A. Bandura
 - B. Bransford
 - C. Vygotsky
 - D. Bruner
48. Which test is designed to measure a student's performance according to a particular standard which has been agreed upon?
- A. Criterion-referenced test
 - B. Norm-referenced test
 - C. Achievement test
 - D. Diagnostic test
49. One of the most powerful factors for effective teaching is related to the
- A. Social system of the country
 - B. Economic status of the society
 - C. Prevailing political system
 - D. Educational system

50. Match the items of the first set with that of the second set in respect of evaluation system. Choose the correct code:

Set-I

- a. Formative evaluation
- b. Summative evaluation
- c. Continuous and comprehensive evaluation
- d. Norm and criterion referenced tests

Set-II

- i. Evaluating cognitive and co-cognitive aspects with regularity
- ii. Tests and their interpretations based on a group and certain yardsticks
- iii. Grading the final learning outcomes
- iv. Quizzes and discussions

Codes:

- | | a | b | c | d |
|------|-----|-----|-----|----|
| A. ✓ | iv | iii | i | ii |
| B. | i | ii | iii | iv |
| C. | iii | iv | ii | i |
| D. | i | iii | iv | ii |

51. Co-curricular activities must be an important aspect of the curriculum in all schools for disabled for

- A. Providing them equal opportunities to disabled
- B. The overall development of the disabled
- C. Making them enlightened and happy in school
- D. It is important for CCE

52. Stereotypic behavior and attitude towards disability could be modified by

- A. Newspapers and TV programs
- B. Counseling of the parents and society members
- C. Providing opportunities to the disabled to interact frequently
- D. Changing our own attitude

53. To make your society handicap friendly, the first effort you can do

- A. Open new channel and website for disability
- B. Trust and believe in their abilities and changing our outlook & attitude towards disabled people
- C. Counseling of parents
- D. All of the above

54. Value education must be a part of the curriculum in an inclusive setup, for that

- A. Non-disabled learn to live together with disabled
- B. Disabled needs to behave properly and courteously
- C. Teacher learn to have patience dealing with disabled
- D. All the teacher and students have to show sympathy and feeling of sacrifice towards disabled

55. A teacher in a classroom has immediate control over

- A. The self, selected methods of communication and the message.
- B. The audience, the noise and the reception.
- C. The feedback, the technology and the audience experience.
- D. The communication channel, other communicators, and external factors.

56. Which of the following set of statements represents acceptable propositions in respect of teaching-learning relationships?

Choose the correct code to indicate your answer.

- (i) When students fail in a test, it is the teacher who fails. ✓
- (ii) Every teaching must aim at ensuring learning.
- (iii) There can be teaching without learning taking place.
- (iv) There can be no learning without teaching.
- (v) A teacher teaches but learns also. ✓
- (vi) Real learning implies rote learning. ✗

Codes:

- A. (ii), (iii), (iv) and (v)
- ✓ B. (i), (ii), (iii) and (v)
- C. (iii), (iv), (v) and (vi)
- D. (i), (ii), (v) and (vi)

57. The purpose of formative evaluation is to

- A. Grade students' learning outcomes.
- B. Accelerate students' learning performance. ✓
- C. Check students' performance graph.
- D. Provide feedback to teacher effectiveness.

58. Which of the following learner characteristics are likely to influence the effectiveness of teaching aids and evaluation systems to ensure positive results?

- A. Learner's family background, age and habitation.
- B. Learner's parentage, socio-economic background and performance in learning of the concerned subject.
- C. Learner's stage of development, social background and personal interests.
- D. Learner's maturity level, academic performance level and motivational dispositions.

59. For advancing knowledge, the latest strategy used by mankind is

- A. Consulting an authority
- B. Deductive reasoning
- C. Scientific thinking
- D. Inductive reasoning

60. The best way for providing value education is through

- A. Discussions on scriptural texts
- B. Lecture/discourses on values
- C. Seminars/symposia on values
- D. Mentoring/reflective sessions on values

61. What is the purpose underlying the use of teaching aids?

- A. To make the lessons interesting
- B. To capture the students' attention
- C. To enhance access to technological resources
- D. To optimize learning outcomes

62. Which of the following set of statements best describes the nature and objectives of teaching?

- (a) Teaching and learning are integrally related.
- (b) There is no difference between teaching and training.
- (c) Concern of all teaching is to ensure some kind of transformation in students.
- (d) All good teaching is formal in nature.
- (e) A teacher is a senior person.
- (f) Teaching is a social act whereas learning is a personal act.

Code:

- A. (a), (b) and (d)
- B. (b), (c) and (e)
- C. (a), (c) and (f)
- D. (d), (e) and (f)

63. Providing Equal Educational Opportunities for the disabled means, giving them

- A. Privilege
- B. Priorities
- C. Accessibility
- D. Concession

64. Stereotype behaviour is mostly seen among

- A. Children with orthopedically handicap
- B. Children with mild intellectual disabilities
- C. Children with hearing impairment
- D. Children with autism

65. Which of the following is a key behaviour in effective teaching?

- A. Structuring
- B. Instructional variety
- C. Questioning
- D. Using student ideas and contribution

PART-II (LEARNING DISABILITY)

66. One of the best document causes of reading disability is a deficit in
- A. Encoding
 - B. Phonology ✓
 - C. Vocabulary
 - D. Pronunciation
67. Which of the following is NOT a physical cause often associated with phonological disorder
- A. Cleft palate
 - B. A hearing impairment
 - C. Small frontal lobes ✓
 - D. Cerebral palsy
68. An Individualized Education Plan (IEP) is
- A. a contract that must be followed by teachers and professional staff
 - B. an outline for the general education teacher
 - C. a plan created for every student in a classroom ✓
 - D. a subsection of the No Child Left Behind Act
69. Lexical dyscalculia is a problem of mathematics in
- A. Reading and understanding of numbers
 - B. Calculation of numbers
 - C. Pronouncing numbers
 - D. All the above ✓
70. Clinical teaching is also termed as:
- A. Regular teaching
 - B. Extra-teaching
 - C. Remediation ✓
 - D. None of above
71. Reading Disorder is a developmental disorder and is characterized by reading achievement (e.g. accuracy, speed and comprehension) being significantly below standards expected for which of the following
- A. Chronological Age
 - B. IQ
 - C. School experience
 - D. All of the above ✓

72. A child with dyslexia but with no other difficulties would be classified as having:

- A. A learning difficulty.
- B. Attention deficit/hyperactivity disorder
- C. Autism
- ☒ D. Specific Learning Disability

73. The quality of life of people with intellectual disabilities can be improved significantly with the help of basic training procedures that will equip them with a range of skills depending on their level of disability. The application of learning theory to training in these areas is also known as

- A. Applied Treatment Analysis
- B. Cognitive Behavioural Therapy
- C. Applied Behavioural Analysis ☒
- D. Applied cognitive Approaches.

74. Learning styles consist of all of the following elements except

- A. Psychological.
- B. Sociological
- C. Cultural
- D. Emotional

75. Inclusive classrooms offer many benefits for children. In an inclusive classroom children with disabilities are accommodated best by which one of the following?

- A. Increased acceptance and appreciation of diversity
- B. Better communication and social skills
- C. Greater development in moral and ethical principles
- ☒ D. All of the above

76. Grace Fernald's contribution in the area of special education is

- ☒ A. Multisensory approach
- B. Brain Hemisphere Dominance Theory
- C. Psycho-linguistic Theory
- D. Finger Spelling Method

77. Which of the following is not a sign of visual processing issues?

- A. Trouble seeing the difference between b and d
- B. Trouble seeing an image against a competing background
- ☒ C. Difficulties solving in mathematical equation
- D. Inability to catch a ball

72. A child with dyslexia but with no other difficulties would be classified as having:

- A. A learning difficulty.
- B. Attention deficit/hyperactivity disorder
- C. Autism
- ☒ D. Specific Learning Disability

73. The quality of life of people with intellectual disabilities can be improved significantly with the help of basic training procedures that will equip them with a range of skills depending on their level of disability. The application of learning theory to training in these areas is also known as

- A. Applied Treatment Analysis
- B. Cognitive Behavioural Therapy
- C. Applied Behavioural Analysis ☒
- D. Applied cognitive Approaches.

74. Learning styles consist of all of the following elements except

- A. Psychological.
- B. Sociological
- C. Cultural
- D. Emotional

75. Inclusive classrooms offer many benefits for children. In an inclusive classroom children with disabilities are accommodated best by which one of the following?

- A. Increased acceptance and appreciation of diversity
- B. Better communication and social skills
- C. Greater development in moral and ethical principles
- ☒ D. All of the above

76. Grace Fernald's contribution in the area of special education is

- ☒ A. Multisensory approach
- B. Brain Hemisphere Dominance Theory
- C. Psycho-linguistic Theory
- D. Finger Spelling Method

77. Which of the following is not a sign of visual processing issues?

- A. Trouble seeing the difference between b and d
- B. Trouble seeing an image against a competing background
- ☒ C. Difficulties solving in mathematical equation
- D. Inability to catch a ball

78. In Operant conditioning procedure, the role of reinforcement is:

- ☒ A. Very significant
- B. Negligible
- C. Not necessary
- D. None of the above

79. Aversion is one of the conditioning procedures used in:

- A. Non-directive therapy
- B. Psychoanalytic therapy
- C. Behaviour therapy
- D. Chemotherapy

80. A curriculum-based assessment provides information primarily about students'

- A. Eligibility for special services
- ☒ B. Progress in acquiring specific academic skill
- ☒ C. Aptitude for future Academic Success
- D. Ability to use Assistive technology for academic use.

81. Which of the following is a key component of all tiers of Response to Intervention Model.

- A. curriculum based measurement
- ☒ B. One to one tutoring
- C. Small group instructions
- D. shortened classroom assignments.

82. The techniques used in behaviour modification should focus on:

- A. Stress interpersonal interactions
- B. Employ the principle of learning
- C. Wide range of psychological problems
- ☒ D. Operant conditioning

83. The most fundamental principle of perceptual organization is called the:

- ☒ A. Figure-ground relationship
- B. Volley principle
- C. Dark adaptation phenomenon
- ☒ D. Law of closure

84. Problem in the learning process in which children are unable to complete tasks because of the following, except;

- A. Sequencing problems
- ☒ B. Handedness
- C. Abstraction problem
- D. Memory problem

85. If a child has difficulties with reading, the problem could be a learning disability. Which one of the following would not be a characteristic of a child with dyslexia?

- A. Thinks primarily with words
- B. Poor retention of new vocabulary
- ☒ C. Demonstrates reduced memory
- D. Avoidance of reading

86. Client-centred therapy is a type of

- ☒ A. Humanistic Therapy
- B. Psycho dynamic therapy
- C. Behaviour therapy
- D. Cognitive therapy

87. Applied behaviour analysis (ABA) is often used as a gold standard treatment for

- A. Autism
- ☒ B. Attention Deficit Disorder
- C. Dyspraxia
- D. Dyslexia

88. Variations in perceiving, organizations, processing and remembering information are termed as.

- A. Cognitive styles
- B. Meta-cognition
- ☒ C. Intelligence
- D. perceptual disorders

89. Auditory perceptual sub-skills include:

- A. Phonological Awareness
- B. Auditory discrimination
- C. Auditory Memory
- ☒ D. All of the above

90. Components of language does not include-

- A. Morphology
- ☒ B. Articulation
- C. Pragmatics
- D. Semantics

91. Functional Assessment for learning disabilities is used for the purpose of-

- ☒ A. Identifying strengths and weaknesses in particular domain.
- B. Identifying Adaptive skills.
- C. Specific deficit in academic areas
- D. None of the above

92. Child's annual IEP goals should be SMART. That stands for:

- A. Short Term, Measurable, Actionable, Reasonable and Team-Oriented,
- ☒ B. Specific, Measurable, Attainable, Realistic and Timely,
- C. Specific, Monthly, Attainable, Realistic and Timely
- D. None of them

93. Child with dyspraxia has difficulty in

- A. Speaking
- B. Reading
- C. Writing
- D. Coordination & movement

94. Attention Deficit Hyperactive Disorder is a –

- A. Specific learning Disability
- B. Learning Difficulty
- C. Associative condition
- D. None of the above

95. How early, signs of sensory processing issues appear?

- ☒ A. Infant or toddler age
- B. In Preschool years
- C. When a child reaches middle school
- D. During High School

96. Trisomy 21 is more commonly known as

- A. Learning Disability
- ☒ B. Down syndrome
- C. Tourette's syndrome
- D. Epilepsy

97. Which of the following are peri-natal risk factors associated with ADHD?

- A. Maternal alcohol misuse
- B. Low birth weight
- C. Maternal Stress
- ☒ D. All of the above

98. Which of the following has not been suggested to be a cause of autism?

- A. Metal metabolism disorder
- B. The measles, mumps and rubella vaccine.
- ☒ C. Overproduction of the neurotransmitter serotonin
- D. Genetics

99. Which of the following may occur in Expressive Language Disorders.

- A. Limited amount of speech
- B. Difficulty learning new words
- C. Difficulty finding the right word
- ☒ D. All of the above

100. Razia has problem in pronouncing sound correctly and as a result, she avoids communicating with her peers and is often embarrassed by having to discuss anything with the teacher. Razia's parents have begun to take her to a speech therapist and Razia's speech is slowly improving. Razia is most likely to have

- A. Voice disorder
- B. Articulation disorder
- ☒ C. Autism
- D. Language disorder

⁺²ABD, ⁺⁴DGK, ⁺⁵HMS, ⁺⁷MTB, S

+1, +8, -6, +3

8 → 80
12' → 70

(29)

$$\frac{x}{8} = 80 \quad \begin{array}{r} 1600 \\ 840 \\ \hline 860 \end{array}$$

$$\frac{x}{12} = 70$$

$$\frac{1}{112} = \frac{96}{112}$$

$$x - 4 = 112$$

$$x = 112 - 4$$

$$x = 108$$