

060081

Paper Code No: M14

Question Booklet No.

ENTRANCE EXAMINATION – 2020 - 21**SET – A**

Roll No.

M	1	4	X	6	0	8	X
---	---	---	---	---	---	---	---

Signature of Invigilator

Time: 1 Hour 30 Minutes

Total Marks: 80

Instructions to Candidates

- Do not write your name or put any other mark of identification anywhere in the OMR Answer Sheet. IF ANY MARK OF IDENTIFICATIONS IS DISCOVERED ANYWHERE IN OMR RESPONSE SHEET, the OMR sheet will be cancelled, and will not be evaluated.
- This Question Booklet contains the cover page and a total of 80 Multiple Choice Questions of One mark each.
- Space for rough work has been provided at the beginning and end. Available space on each page may also be used for rough work.
- There is negative marking in Multiple Choice Questions. For each wrong answer, 0.25 marks will be deducted.
- USE/POSSESSION OF ELECTRONIC GADGETS LIKE MOBILE PHONE, iPhone, iPad, pager ETC. is strictly PROHIBITED.
- Candidate should check the serial order of questions at the beginning of the test. If any question is found missing in the serial order, it should be immediately brought to the notice of the Invigilator. No pages should be torn out from this question booklet.
- Answers must be marked in the OMR Response sheet which is provided separately. OMR Response sheet must be handed over to the invigilator before you leave the seat.
- The OMR Response sheet should not be folded or wrinkled. The folded or wrinkled OMR/Response Sheet will not be evaluated.
- Write your Roll Number in the appropriate space (above) and on the OMR Response Sheet. Any other details, if asked for, should be written only in the space provided.
- There are four options to each question marked A, B, C and D. Select one of the most appropriate options and fill up the corresponding oval/circle in the OMR Response Sheet provided to you. The correct procedure for filling up the OMR Answer Sheet is mentioned below.

CORRECT METHOD



WRONG METHODS

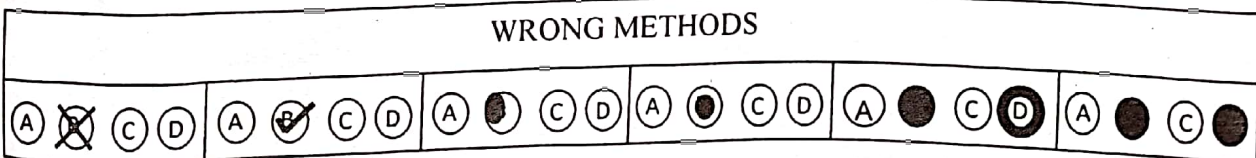

- 1 Search for qualified job applicant is called
- A Recruitment B Selection
C Hiring D Placement
- 2 _____ refers to the variety or multiplicity of demographic features that characterize a company's work force particularly in terms of race, sex, culture, national origin, handicap, age and religion.
- A Equal Opportunity B Equal Employment Opportunity
C Affirmative Action D Diversity
- 3 Competitive advantage helps an organization to _____
- A offers similar products to its customers to increase its market share
B wide variety of products to its customers to increase its market share
C differentiates its product or service from those of its competitors to increase the market share
D Fit the department's strategy with the organization strategy
- 4 _____ is a course of action that the company can pursue to achieve its strategic aims.
- A Plan B Strategy
C Policy D Goal

[3]

- 5 Human Resource Planning helps in
- A addresses the gap between the employer's work force today and its projected work force needs
 - B Attracting job applicants
 - C Selecting job applicants
 - D Allocating work to the employees
- 6 Sending an employer's representative to college campuses to prescreen applicants and create an applicant pool from the graduating class is called as _____
- A On Demand Recruiting
 - B Campus Recruiting
 - C On Site Recruiting
 - D External Recruiting
- 7 An interview in which applicant is made uncomfortable by a series of often rude questions is called as _____
- A Job-related Interview
 - B Stress Interview
 - C Behavioral Interview
 - D Situational Interview
- 8 Interview process in which a panel interviews several candidates simultaneously is called as
- A Panel Interview
 - B Unstructured Interview
 - C Mass Interview
 - D Structured Interview

[4]

- 9 Which Theory was proposed by Frederick W . Taylor?
- A Scientific Theory B Human Relation Theory
C Theory X D Theory Y
- 10 The process of teaching new or current employees the basic skills they need to perform their jobs is called as _____
- A Orientation B Learning
C Development D Training
- 11 The occupational positions a person had over many years is called as _____
- A Career B Career Planning
C Career Management D Career Interface
- 12 The purpose of exit interviews is to _____
- A know what is right -or- wrong about the company
B stop the employee from leaving
C know whether he was satisfied or not
D know his boss's behaviour towards him
- 13 In what order do managers typically perform the managerial functions?
- A organising, planning, controlling, leading
B organising, leading, planning, controlling
C planning, organising, leading, controlling
D planning, organising, controlling, leading

[5]

M14 SET – A

Entrance Examination – 2020 - 21

- [6]**

- 19 A statement which reflects future incomes and expenditure is called as _____
- A Budget B Balance Sheet
C Profit & Loss D Cash Statement
- 20 Set of clear instructions in a clear and logical sequence to perform a particular task is known as
- A Rules B Programme
C Policy D Method
- 21 The act of translating the message into words, pictures, symbols, signs or some other form is known as
- A Sender B Receiver
C Encoding D Decoding
- 22 Communication of policies, procedures and programmes is example of _____
- A Upward Communication B Downward Communication
C Horizontal Communication D Informal Communication
- 23 The communication process is made up of various components. Which of the following is the actual physical product from the source?
- A Feedback B Message
C Channel D Understanding

[7]

- 24 Grapevine is
- A Formal Communication B Informal Communication
C One-way Communication D Patterned Communication
- 25 According to Maslow physiological needs is a
- A High level B Medium level
C Low level D Psychological
- 26 Who is the chairperson of Central Board of Direct Taxes?
- A Ajay Tyagi B Pramod Chandra Mody
C Sushil Chandra D OP Singh
- 27 In which city e-commerce giant Amazon inaugurated a three million sq .ft campus building on 9.5 acres on August 22, 2019?
- A Mumbai B Chennai
C Hyderabad D Kolkata
- 28 What does NITI Ayog stand for?
- A National Institution for Transforming India Ayog
B National Institution for Transformation of India Ayog
C Natural Institution for Transforming India
D Natural Institute of Transforming India

29 _____ is an initiative launched by Prime Minister Narendra Modi on 25th September, 2014 to encourage companies to manufacture products in India

- ☒ A Make in India B Digital India
C National Manufacturing Policy D National policy on Electronics

30 _____ is India's oldest Stock Exchange.

- A MCX SX Stock Exchange B Bombay Stock Exchange
C National Stock Exchange D Regional Stock Exchange

31 India is one of the founding members of which of the following organization ?

- ☒ A Asian Development Bank
B International Civil Aviation Organization
C International Monetary Fund
D International Finance Organization

32 The judicial organ of the United Nations is called as

- ☒ A The International Court of Justice
B The Court of Justice
C International Labour Organization
D International Court

- Scanned with CamScanner

- 37 Government launched 'indianculture.gov.in' portal is developed by which of the following institutes?
- A IIT Kharagpur B IIT Kanpur
C IIT Delhi D IIT Bombay
- 38 Which of the following launched a 'Digital Literacy Library' providing safety tips for users in 6 Indian languages?
- A Google B Microsoft
- C Apple D Facebook
- 39 Amazon India launched a new seller-funding programme to help the small businesses and entrepreneurs to raise funds through the crowd funding platform. It was named as _____
- A Amazon Wings B Amazon Fund
C Amazon Connect D Pay Easy
- 40 Who is called as 'Father of Green Revolution'?
- A M S Swaminathan B Dr . Yerghe Kurien
C Shyama Prasad D Tim Cook
- 41 Choose the word which is most similar in meaning to the word 'Ludicrous'
- A Comical B Grave
C Sensible - D Logical

42 Choose the word which is most similar in meaning to the word 'Admonish'

A Approve

B Endorse

C Extol

D Censure

43 Choose the word which is most similar in meaning to the word 'Vicissitude'

A Uniformity

B Similarity

C Fluctuation

D Stability

44 Choose the word which is most similar in meaning to the word 'Desiccate'

A Grow

B Dehydrate

C Dampen

D Moisten

45 Choose the word which is the opposite of the word 'Tyranny'

A Despotism

B Democracy

C Autocracy

D Peaceful

46 Choose the word which is the opposite to the word 'Surreptitious'

A Honest

B Stealthy

C Covert

D Cocealed

47 Choose the word which is the opposite to the word 'Delectable'

A Distasteful

B Scrumptious

C Ambrosial

D Savory

48 Choose the word which is the opposite to the word 'Inveigh'

- | | | | |
|---|-----------|---|---------|
| A | Praise | B | Scold ✓ |
| C | Dishonest | D | Tricky |

49 A person who withdraws from the world to live in seclusion and often in solitude is called as

- | | | | |
|---|---------|---|------------|
| A | Recluse | B | Sage |
| C | Social | D | Gregarious |

50 An imaginary world where everything is perfect and everybody is happy

- A Utopia B Perfection
C Defeatist D Thinker

51 Unfair advantages for members of one's own family is called as

- A Regionalism B Nepotism
C Plagiarism D Optimism

52 A medicine to nullify the effect of poison

- | | | | |
|----------|----------|---|------------|
| <u>A</u> | Antidote | B | Pill |
| C | Antigen | D | Antibiotic |

Refer the above passage for the Question No. 53 to 60.

Marie was born in 1867 in Warsaw, Poland, where her father was a Professor of Physics. At an early age, she displayed a brilliant mind and a blithe personality. Her great exuberance for learning prompted her to continue with her studies after high school. She became disgruntled, however, when she learned that the university in Warsaw was closed to women. Determined to receive a higher education, she defiantly left Poland and in 1891 entered the Sorbonne, a French university, where she earned her master's degree and doctorate in physics.

Marie was fortunate to have studied at the Sorbonne with some of the greatest scientists of her day, one of whom was Pierre Curie. Marie and Pierre were married in 1895 and spent many productive years working together in the physics laboratory. A short time after they discovered radium, Pierre was killed by a horse-drawn wagon in 1906. Marie was stunned by this horrible misfortune and endured heartbreaking anguish. Despondently she recalled their close relationship and the joy that they had shared in scientific research. The fact that she had two young daughters to raise by herself greatly increased her distress.

Curie's feeling of desolation finally began to fade when she was asked to succeed her husband as a physics professor at the Sorbonne. She was the first woman to be given a professorship at the world-famous university. In 1911 she received the Nobel Prize in chemistry for isolating radium. Although Marie Curie eventually suffered a fatal illness from her long exposure to radium, she never became disillusioned about her work. Regardless of the consequences, she had dedicated herself to science and to revealing the mysteries of the physical world.

- 53 Her _____ began to fade when she returned to the Sorbonne to succeed her husband.
- A Misfortune ✓ B Anger
C Wretchedness D Disappointment ✓
- 54 Even though she became fatally ill from working with radium, Marie Curie was never _____.
- A Troubled B Worried
C Disappointed D Sorrowful ✓
- 55 Which word is similar to 'Fostering'?
- A Nurturing B Neglecting
C Safeguarding D Ignoring ✓
- 56 Which word is similar to 'Stumbling Block'?
- A Advantage B Fall Out
C Frustration ✓ D Hurdle
- 57 Marie had a bright mind and a _____ personality.
- A Strong B Light hearted
C Humorous D Strange ✓

[15]

Entrance Examination – 2020 - 21

M14 SET – A

- 58 When she learned that she could not attend the university in Warsaw, she felt
- A Hopeless B Annoyed
- C Depressed D Worried
- 59 Marie _____ by leaving Poland and travelling to France to enter the Sorbonne
- A Challenged Authority B Showed Intelligence
- C Behaved D Was Distressed
- 60 she remembered their joy together.
- A Dejectedly B Worried
- C Tearfully D Happily
- 61 $20:11 :: 102: ?$ $20 \times 5.1 = 102$
- A 49 B 52
- C 65 D 85
- 62 Hive:Bee:: Eyrie: ?
- A Parrot B Sparrow
- C Eagle D Pigeon
- 63 Find the odd one that does not belong to the group
- A Agitation B Confusion
- C Commotion D Annihilation

64 Look at this series: 2 , 1 , (1/2), (1/4), ... What number should come next?

A (1 / 3)

B (1 / 8)

C (2 / 8)

D (1 / 16)

65 In the following question select the word from the given alternatives which cannot be formed using the letters of the given word .

CHARACTER

A TRACER

B CHARTER

C HEARTY

D CRATE

66 In each of the following question, arrange the given words in a logical and meaningful order.

1. Snake

2. Grasshopper

3. Grass

4. Frog

A 4, 2, 1 , 3

B 3, 2, 4, 1

C 3, 2, 1 , 4

D 4, 1 , 3, 2

67 Choose the correct option:

Mendacity : Honesty::?

A Truth : Beauty

B Sportsmanship : Fortitude

C Courageous : Craven

D Turpitude : Depravity

[17]

M14 SET - A

Entrance Examination - 2020 - 21

68 Find the odd one that does not belong to the group.

A Villainy

B Offence

C Failure✓

D Corruption

69 If 'parrot' is known as 'peacock', 'peacock' is known as 'swallow', 'swallow' is known as 'piegon' and 'piegon' is known as 'sparrow' then what would be the name of Indian National Bird?

A Parrot

B Swallow

C Peacock

D Pigeon

70 If $A = 1$, $ACE = 9$, then $ART = ?$

$\begin{matrix} A & B & C & D & E \\ 1 & 2 & 3 & 4 & 5 \end{matrix} \quad \begin{matrix} R & T \\ 13 & 15 \end{matrix}$

A 10

B 39

C 29✓

D 38

71 The sum of all the three digit numbers which are formed by the digits 1, 2 and 3 without repetition of digits, is

A 1233

B 1321

C 1323

D 1332

[18]

M14 SET - A

Entrance Examination - 2020 - 21

- 72 In the following question, there is a certain relationship between two given terms on one side of (::) and one term is given on another side (::) while another term has to be found from the given alternatives having some relation with this term. Choose the correct alternative.

Money : Misappropriation :: Writing : ?

- A Plagiarism B Deception
C Mistake D Theft

- 73 Find out the one that does not belong to the group?

- A EHG B JML
C PSR D UYX

- 74 In the following question, four numbers are given. Out of these three are alike in a certain way but one is different. Choose the one which is different.

- A 68 B 85
C 153 D 174

- 75 A is 300 days older than B and C is 50 weeks older than A. If C was born on Tuesday, on which day was B born?

- A Wednesday B Sunday
C Tuesday D Monday

[19]

M14 SET - A

Entrance Examination - 2020 - 21

76 Find the odd one out.

A Jade

B Opal

C Sapphire

D Diamond

77 Choose the group of words that show the same relationship.

Frankness: Blunt

A Rise: Awake

B Weep: Laugh

C Sickness: Death

D Rest: Activity

78 Choose the group of words which shows the same relationship.

Savage : Civilized :: ? : ?

A Dark : Lighted

B Illiterate : Book

C Wild : Animal

D Brutal : Heroic

79 The word TENDER has been coded in four different ways. Find out which pattern is used for coding it if MELLOW is coded as TLSSVD

A UFOEFS

B SDMCDQ

C REDNET

D ALUKLY

80 Identify the odd one out

A Rose

B Tulip

C Lily

D Lotus